

Everson, Phil

From: do-not-reply@ambervalley.gov.uk
Sent: 02 October 2021 14:45
To: Development; Licensing; Highways.hub@derbyshire.gov.uk;
northdivlicensing@derbyshire.pnn.police.uk; Regeneration; Middleton, Hannah
Subject: Amber Valley Borough Council - online application for pavement licence
Attachments: plan_oct-21.pdf; external_furniture.pdf; costa_2021
_ppl_gbp10m_twimc_outside_use.pdf

Submitted via <https://www.ambervalley.gov.uk/licensing/pavement-licences/>

Name:

COSTA LIMITED

Contact number:

02034863490

Email address:

lleaver@geraldeve.com

Position in company:

AGENTS - GERALD EVE LLP

Business name:

Costa Coffee

Address of business:

17 King Street
Belper
Derbyshire

Business contact number:

02034863490

Out of hours contact number:

02034863490

Business email address:

lleaver@geraldeve.com

Name of owner:

Costa Limited

Address of owner:

Houghton Hall Business Park
Dunstable
LU5 5YG

Part of the highway to which the application relates:

Outside Costa Coffee

Purpose or purposes for which the furniture will be used:

For customers to consume food and drink

Monday, time from:

09:00

Tuesday, time from:

09:00

Wednesday, time from:

09:00

Thursday, time from:

09:00

Friday, time from:

09:00

Saturday, time from:

09:00

Sunday, time from:

09:00

Monday, time to:

19:00

Tuesday, time to:

19:00

Wednesday, time to:

19:00

Thursday, time to:

19:00

Friday, time to:

19:00

Saturday, time to:

19:00

Sunday, time to:

18:00

Details of the proposed furniture:

Standard Costa Table and chairs, same as previous licence

Proposed number of tables:

3

Proposed number of chairs:

6

Please upload a sketch diagram or plan of the area that will be included in the licence:

/media/forms/upload/form_c3fbd83f-d2ca-4435-a2e5-c69b3f90550e/3307929d-2095-4994-9c61-295b90f0b16a/plan_oct-21.pdf

Upload:

/media/forms/upload/form_c3fbd83f-d2ca-4435-a2e5-c69b3f90550e/942a5764-a705-4c07-99dd-cdabff5886b7/external_furniture.pdf

furtherDocUpload

About Public Liability Insurance

Do you have a copy of your Public Liability Insurance ready to upload?

Yes

Please upload a copy of your Public Liability Insurance:

/media/forms/upload/form_c3fbd83f-d2ca-4435-a2e5-c69b3f90550e/51fedc16-6967-4e65-9d76-9f8c022505ca/costa_2021_ppl_gbp10m_twimc_outside_use.pdf

Insurance to follow info

Public consultation

Please tick this box to agree to the above public consultation statement:

True

Indemnity

Please tick this box to agree to the above indemnity statement:

True

Conditions of pavement licence

Please tick this box to agree to the above conditions of pavement licence statement:

True

Right to revoke or suspend pavement licence

Please tick this box to agree to the above right to revoke or suspend pavement licence statement:

True

GDPR

Tick this box to confirm that you have read and understood the above:

True

Data sharing

Tick this box to agree for your data to be shared with the above third parties:

True

Confirm you are human:

EVOLUTION STOPS

GENERAL NOTES

INTERNAL COVERS	65
INTERNAL TABLES	27
EXTERNAL COVERS	2
EXTERNAL TABLES	2
SALES AREA	128 sqm
BOOKING AREA	34sqm
TOTAL AREA	172sqm
	186 sqm

EXTERNAL AREA

8.5m

ALL INTERNAL BALUSTRADES TO BE EVOLUTION SPEC WITH HORIZONTAL BARS

EXISTING MARKING

TRAVEL DISTANCE - 77 METERS

LEGEND

SOFAS EVOLUTION: SOF A 700

S9 LOW CUBE STOOL 450

C7 SIDE CHAIR WITH UPHOLSTERED SEAT

C1 KOPPA CHAIR 2149 WITH UPHOLSTERED SEAT

C17 TUB CHAIR 3282

C5 ARMCHAIR 6205

S4 HIGH STOOL 4288

F55 FIXED SEATING WITH DRAWERS

L8 LEAN BAR

T1 810MM DIAMETER 720MM HIGH TABLE

T1P 810MM DIAMETER 1020MM HIGH TABLE

T2 720MM DIAMETER 720MM HIGH TABLE

T3 810MM SQUARE 720MM HIGH TABLE

T9 1200MM X 810MM 820MM HIGH TABLE

EC3 EXTERNAL ARMCHAIR TATAMI STACKABLE CHAIR

ET1 EXTERNAL TABLE 700mm DIAMETER W/UPHOLST TOP

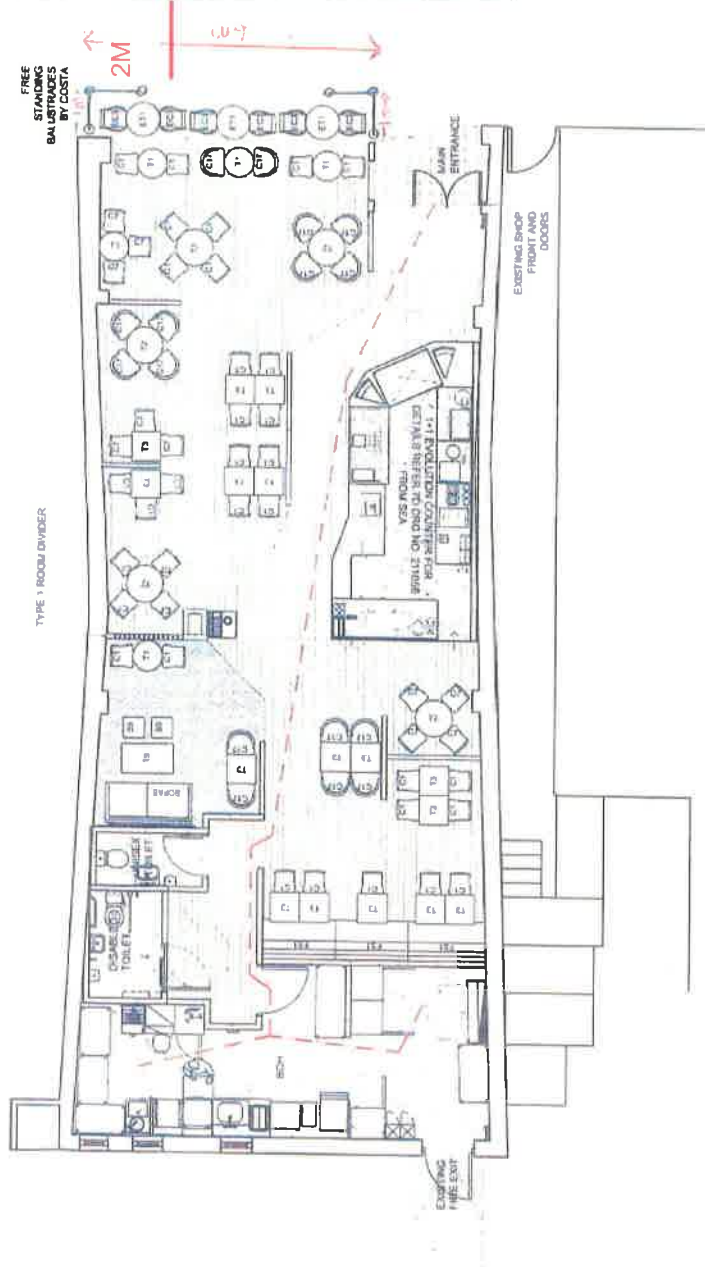

GENERAL LAYOUT SCALE 1:1000

THIS DRAWING IS NOT TO BE SCALED.
ONLY DIMENSIONS ARE TO BE FOLLOWED. CONTRACTORS TO CHECK ALL DIMENSIONS & CONDITIONS ON SITE & REFER ANY DISCREPANCY TO 3.0.4

REVISIONS
A - SCHEMATIC ISSUE - 08 10 2014 - CR
B - STORE AREAS UPDATED - 10 10 2014 - CR
C - RDSA GROUP REPLACED CARPET AT FRONT OF STORE

CLIENT

COSTA COFFEE

PROJECT NUMBER
133510

PROJECT

17 KING ST, BURLINGHEAD, SURREY GU8 5PL

UK and Europe (Reef and Nido Chair)

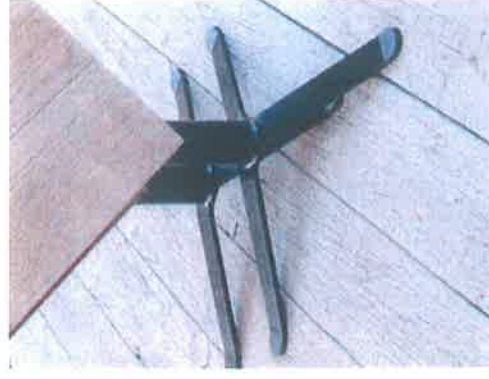
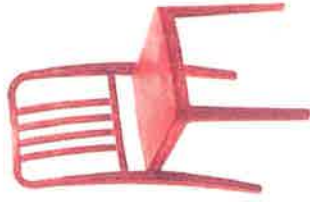
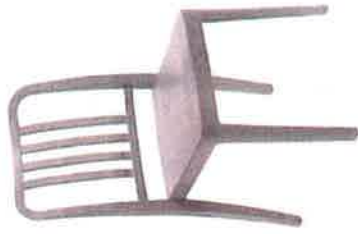

THE HOME OF *irresistible* COFFEE

COSTA