

Door Types
1 : 20

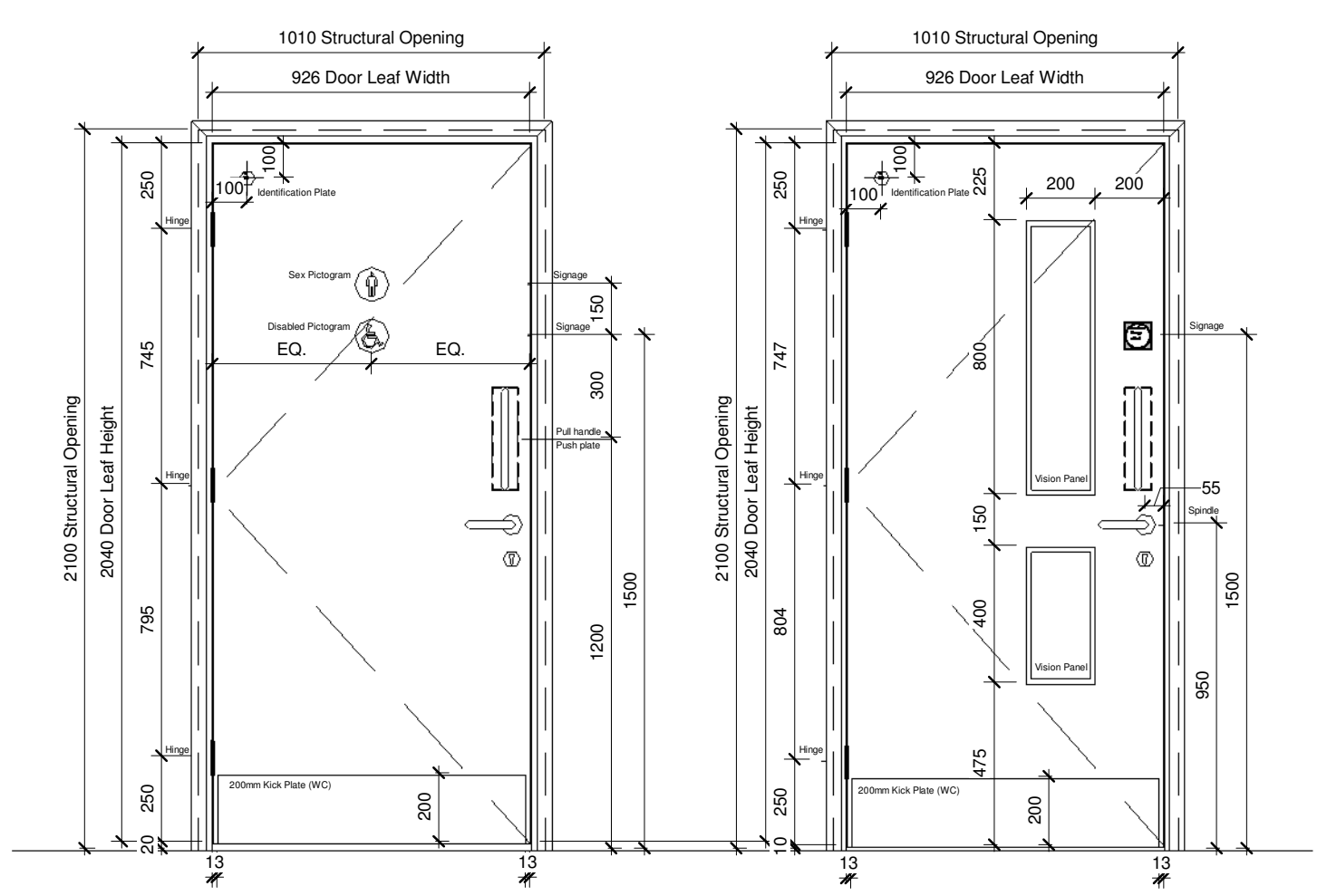

Common Details for WC & all other Doorsets

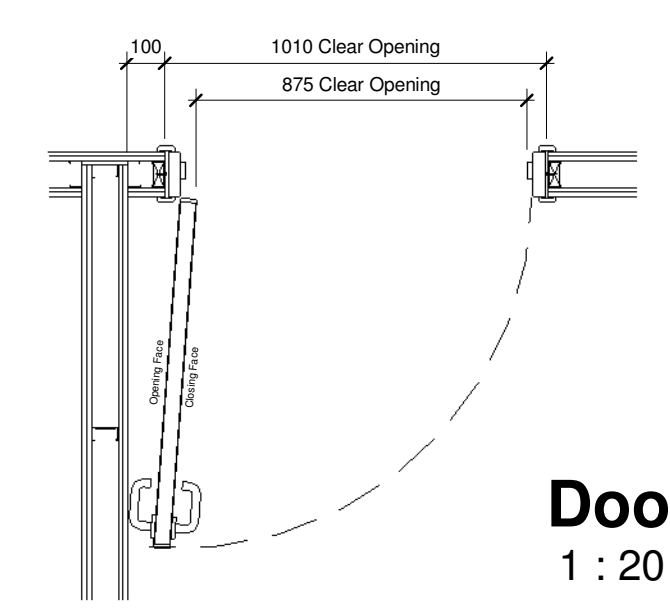

Door Detail
1 : 20

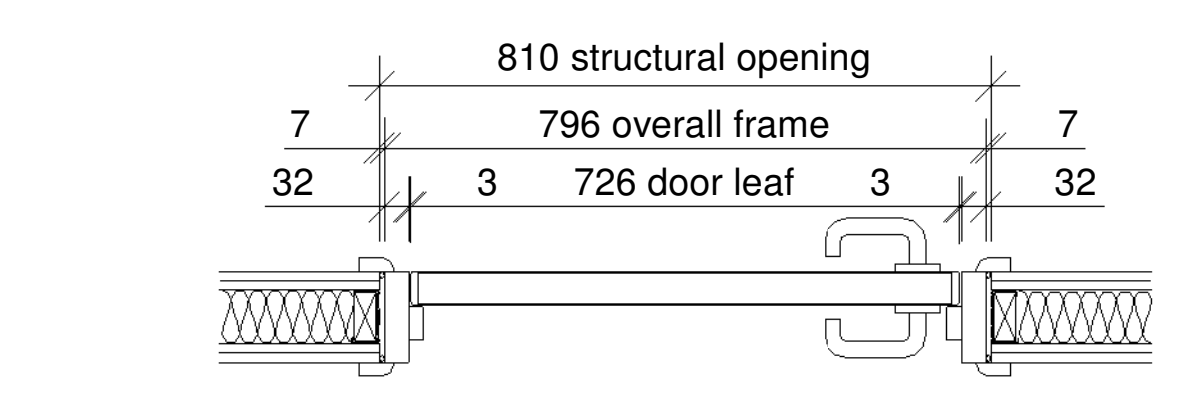

Typical 810mm wide single leaf doorset

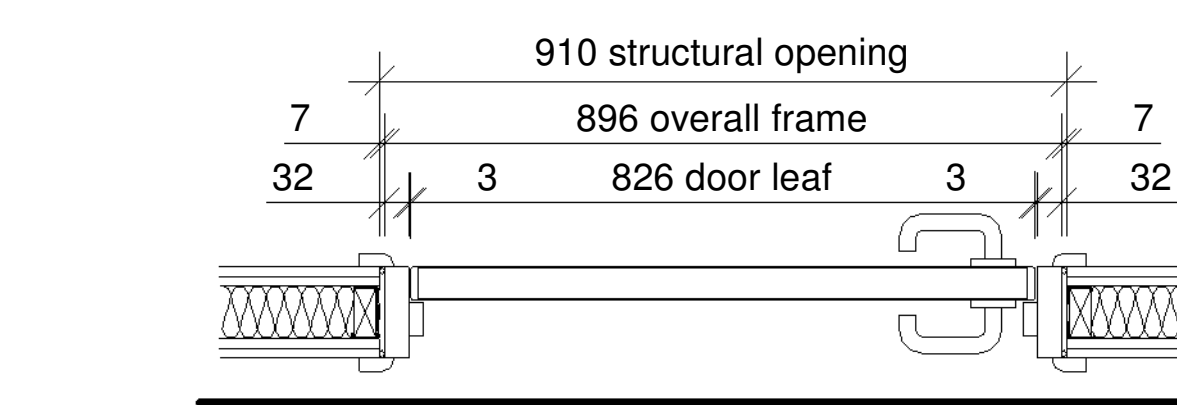

Typical 910mm wide single leaf doorset

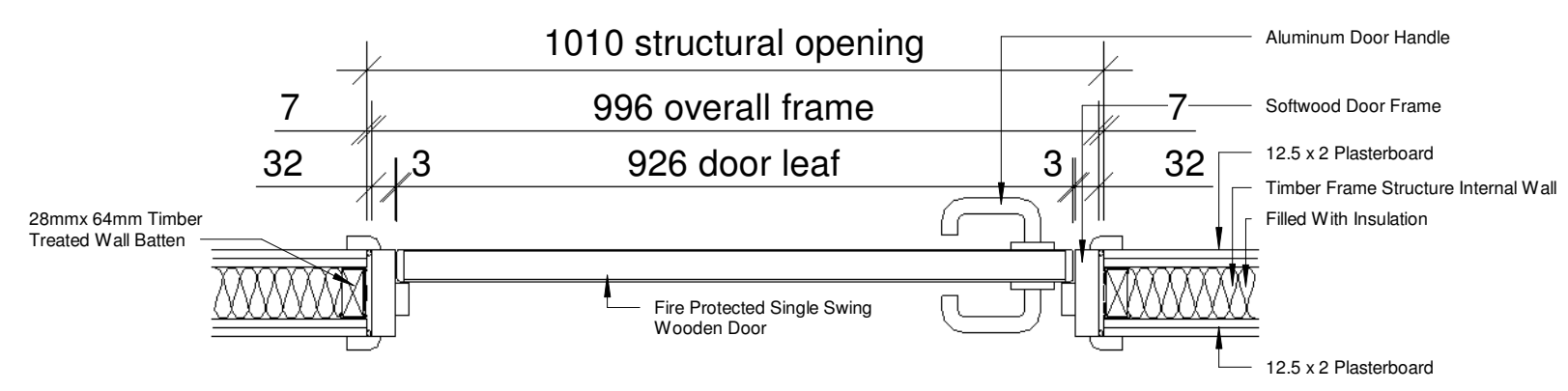

Typical 1010mm wide single leaf doorset

Typical Stud Wall Door Detail
1 : 10

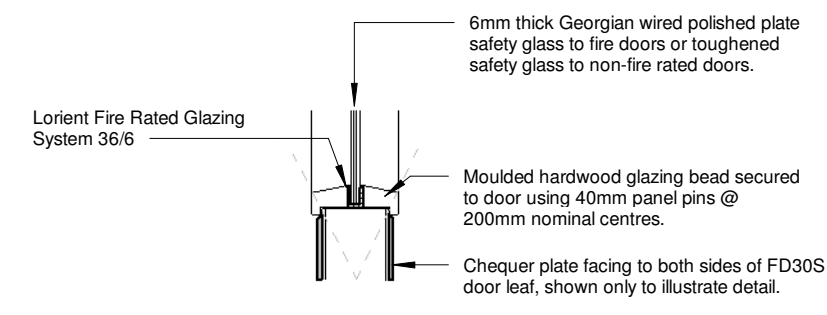

Meeting Stile Details

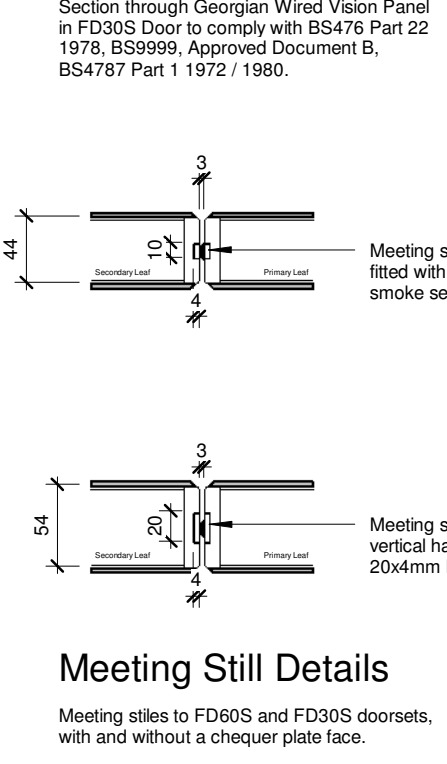

Meeting Stile Details
1 : 5



5 / 6 fixings per jamb
 Top fixing must be a maximum of 150mm from the corner
 Packing must be used between frame and wall around fixing positions to avoid frame becoming distorted
 Frame must be fixed plumb and square and must allow correct operation of door

External Door Frame Detail
1 : 10

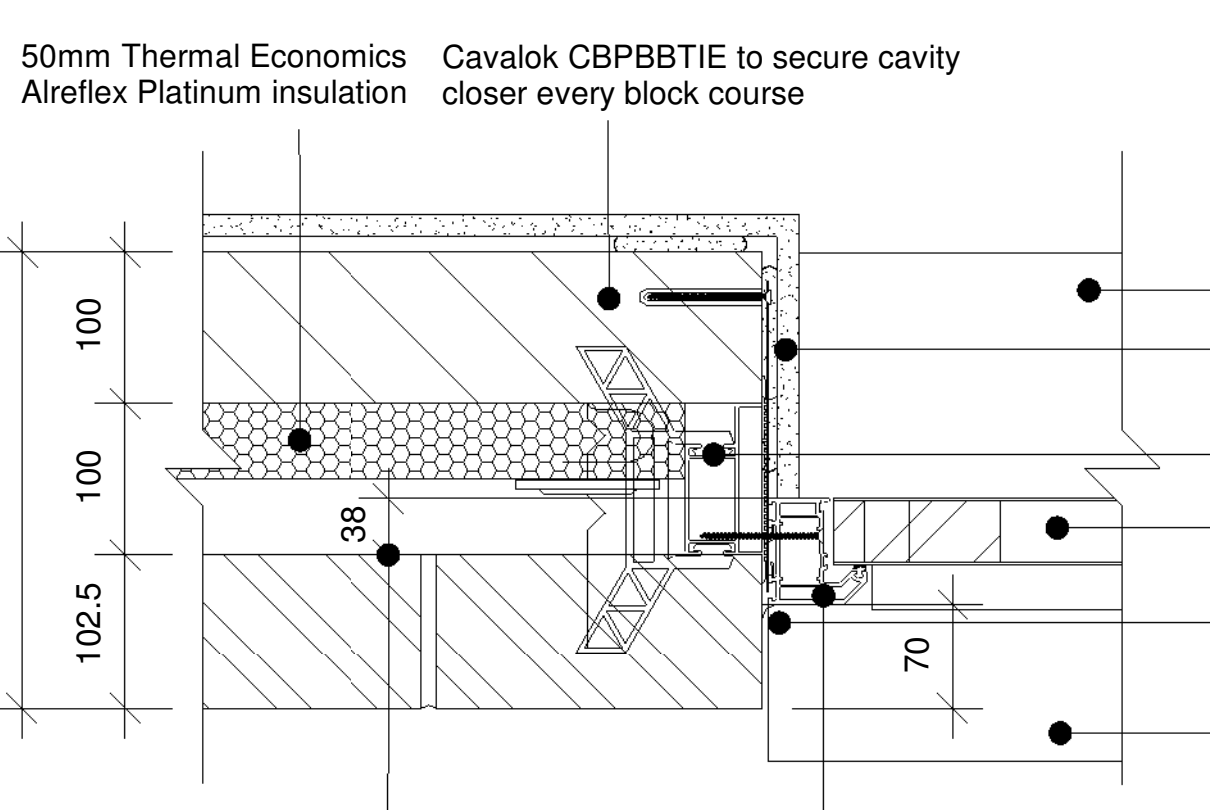

External Door Jamb Detail
1 : 5

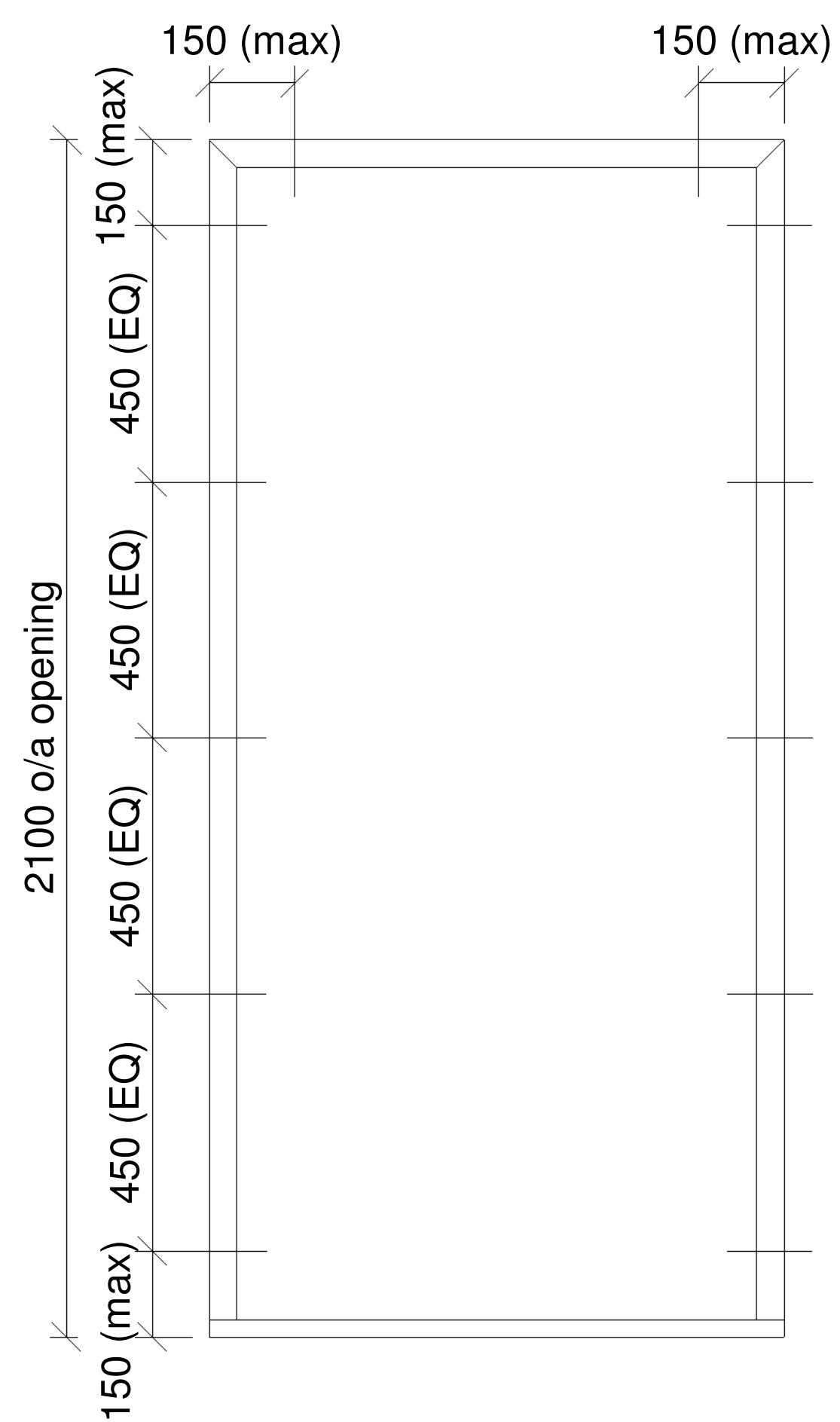

General
 Drawings prepared for local authority. Any electrical, heating installation, joinery items, finishes, and fittings to be instructed by the client. The clients are to satisfy themselves that any bonded private or public services will not affect the proposal. These drawings have been prepared on the understanding that work will not commence on site prior to the granting of planning permission and building reg approval. All drawings are copyrights and may not be used in conjunction with other projects.
CDM REG 2015
 These drawings have been prepared on the understanding that work will not commence on site prior to the granting of planning permission and building Reg approval. At this point the designers work is complete, hence the designer of this drawing will not be acting as the principle designer in terms of health and safety. Under the new regulations, both the client and the building contractor will have health and safety responsibilities and will need to prepare a construction phase plan for the scheme. The construction phase plan for the scheme should include risk assessment and method statements for elements of the works such as excavations, buried services, risk of electrocution, working at height, lifting and handling, etc. should you require guidance, please see HSE website.

Rev	Description	Date

STATUS	PURPOSE OF ISSUE
	BUILDING REGS

For Enquiries:-
 Khuram - +447878975415
 Anzar - +447495282331
 Email - ak.ids@hotmail.com

Construction Details

Typical Door Details

CLIENT	-	
DRAWN BY	CHECKED BY	DATE
AM	KG	21/04/19
SCALE (@ A1)	PROJECT NUMBER	
As indicated	-	
DRAWING NUMBER	REV	
A110		