Proposed Ground Floor Plan

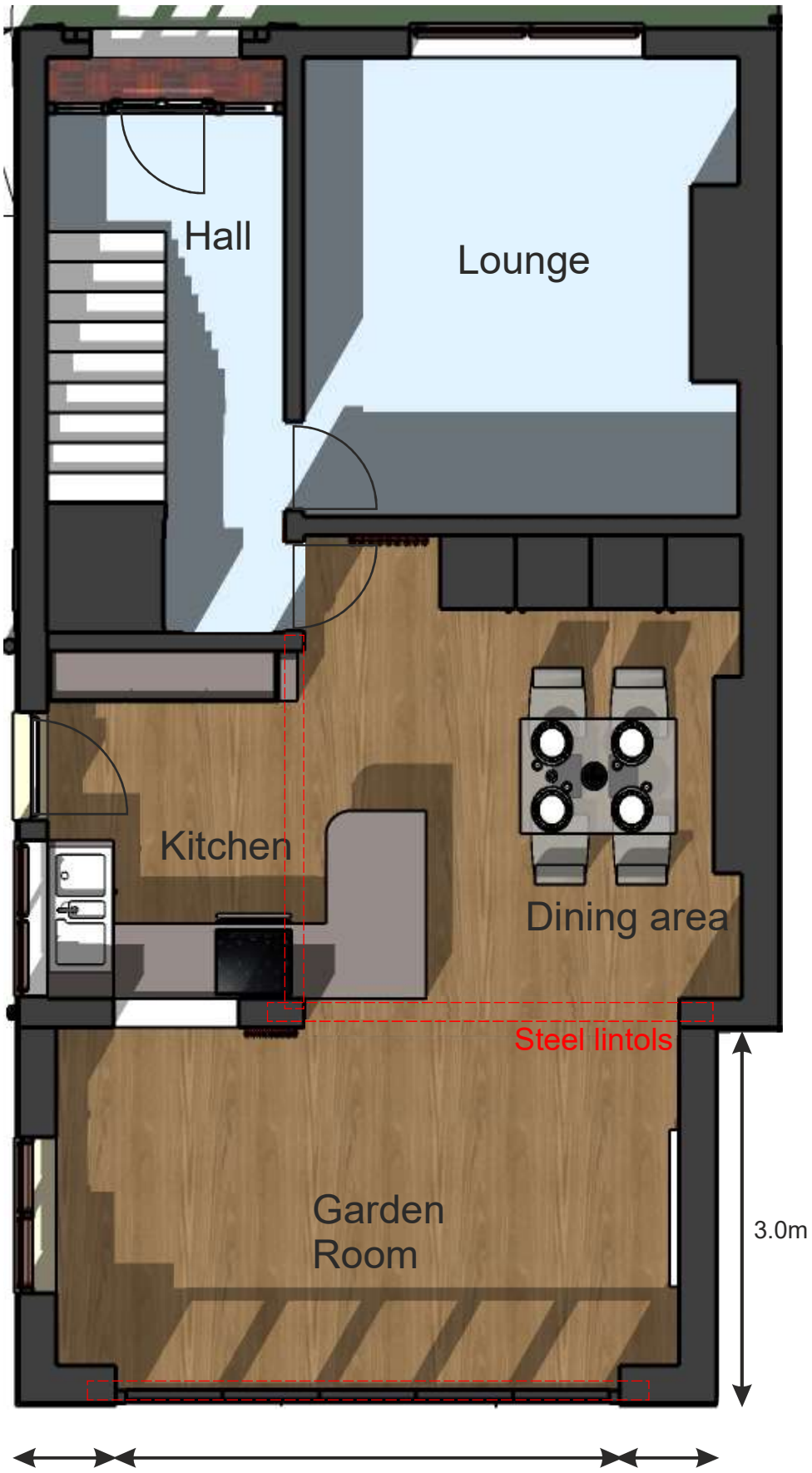

1st Floor Plan - Unchanged

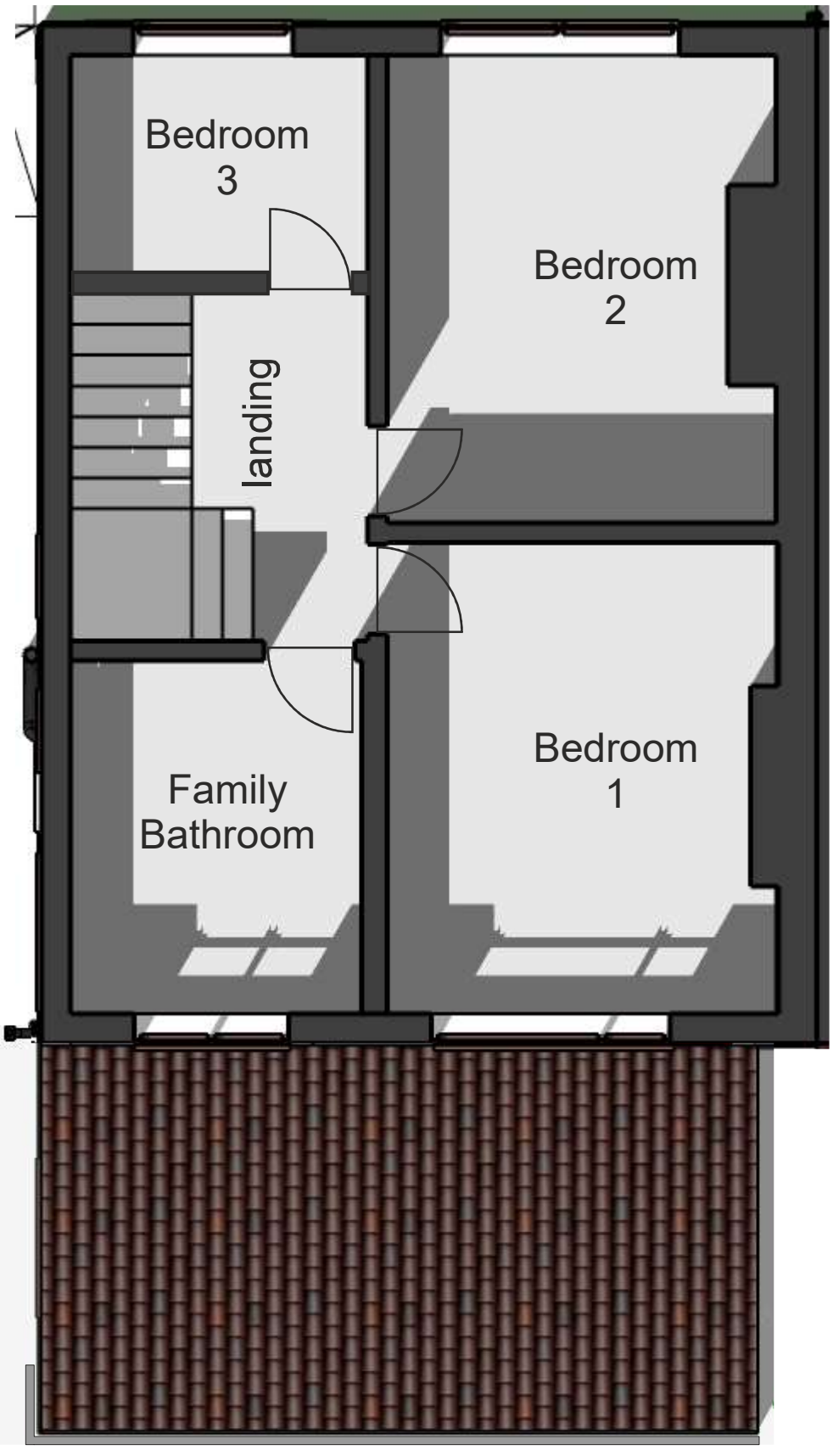

Scale 1:50 @ A3

0 1 2 3 4 5 metres

General drawing notes:

1. This design and drawing and any related specification are the intellectual property of 'David Guy Architectural Services', and may not be reproduced in drawing or built form without 'DGAS' express permission
2. 'DGAS' reserve the right to alter any item or specification shown on this drawing to accord with the latest details and regulations
3. This drawing should not be scaled, only figured dimensions are to be used, all dimensions should be checked on site prior to work commencing.
4. The drawings are in metric scale
5. Please report any discrepancies to 'DGAS' immediately
6. All drawings are to be read in conjunction with any other relevant engineers / consultants drawings or other information where applicable.

Revision '0' - 13/07/20
Issued for Client Approval

'A' - 15/07/20
ISSUED FOR PLANNING APPROVAL

Project: 201 Kilbourne Road, Belper. DE56 1SB		
Client: L.Gayle		
Title: Proposed Plans		
Scale: 1:50 @A3	Inception: July 20	Drawn: DG
Job: C101	Dwg No: P02	Rev: A

DAVID GUY
ARCHITECTURAL
SERVICES
www.dg4design.co.uk
e: info@dg4design.co.uk
47 Long Row, Belper, De56 1DS Mobile 07979 542199