Channel Design ltd.
Ashbourne
Derbyshire

tel 01335 348452

registered in England and Wales
registered office
The Old Vicarage, 51 St. John Street, Ashbourne,
Derbyshire, DE6 1GH
company no. 06907156

1:100 Scale
0 1 2 3 4 5



Existing Front Elevation 1:100



Existing Side Elevation 1:100



Existing Rear Elevation 1:100

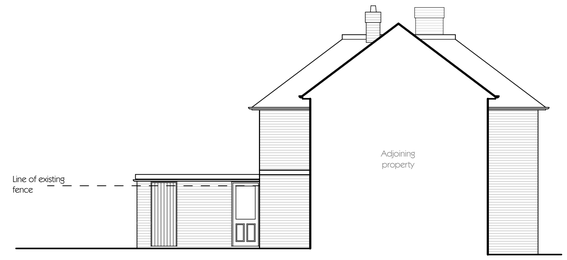

Existing Side Elevation 1:100

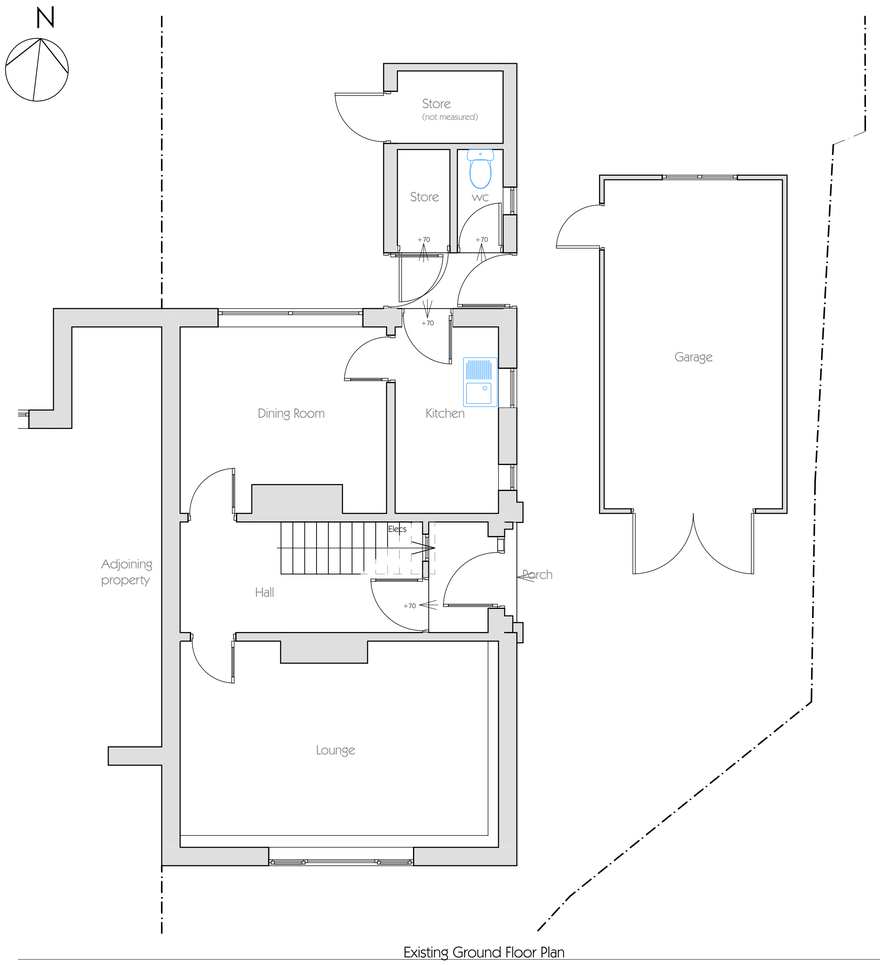

Existing Ground Floor Plan 1:50

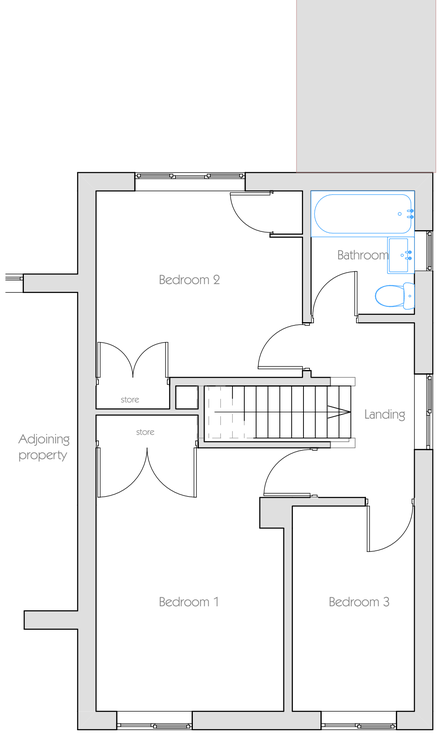

Existing First Floor Plan 1:50

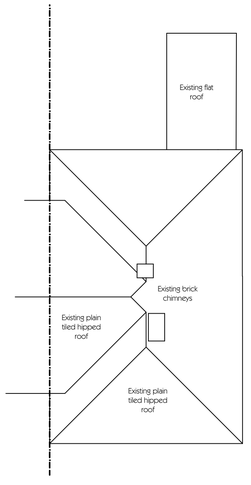

Existing Roof plan 1:100

1:50 Scale
0 1 2 3 4 5

rev.	details	by	date
A	Add elevations and roof plan	Dta	12/6/20

Project
Brewster
Moor Rise
Belper

Drawing Name
Existing Plans and elevations

Drawn by: DTA
Date: May 2020

Project No.: 2011
Drawing Scale: 1:50 & 1:100

Layout ID: 01A
Status: Planning

Original produced at A1 (841x594) DO NOT SCALE not to reproduce with out written permission of Channel Design Ltd.