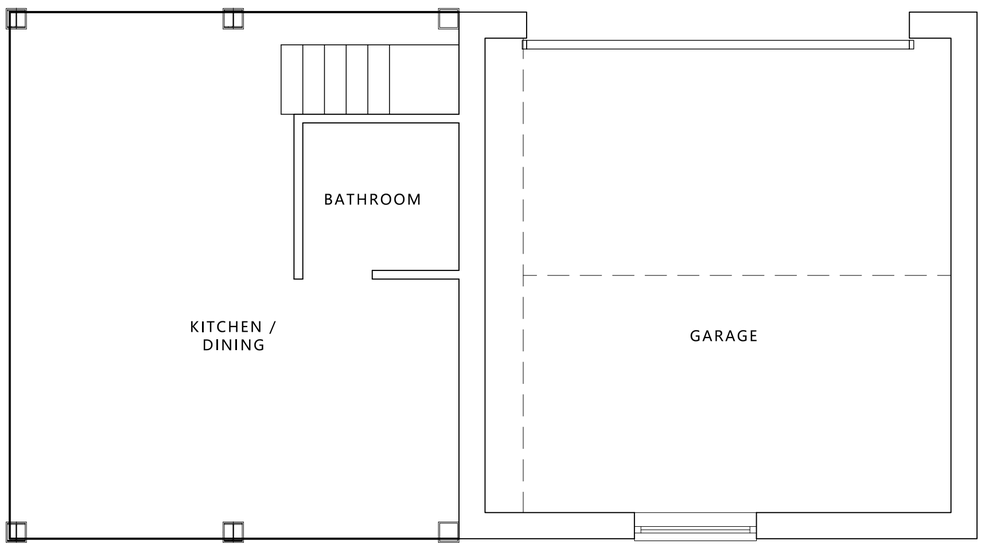

GROUND FLOOR PLAN
1:50 @ A1

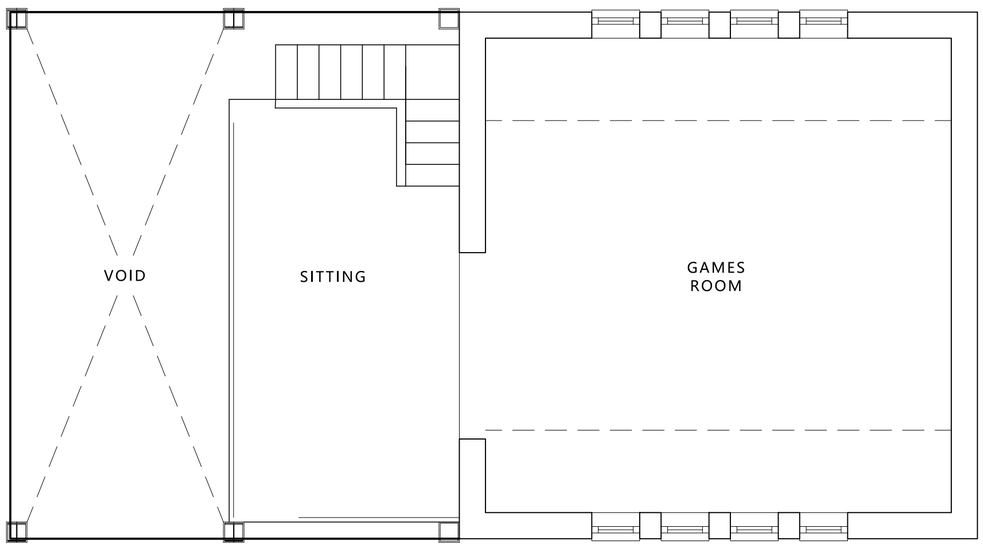

FIRST FLOOR PLAN
1:50 @ A1



FRONT ELEVATION
1:50 @ A1

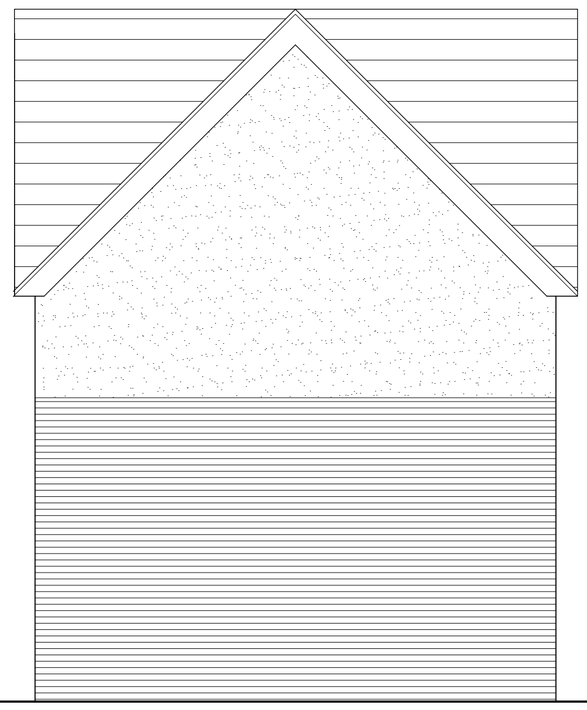

SIDE ELEVATION
1:50 @ A1

REAR ELEVATION
1:50 @ A1

SIDE ELEVATION
1:50 @ A1

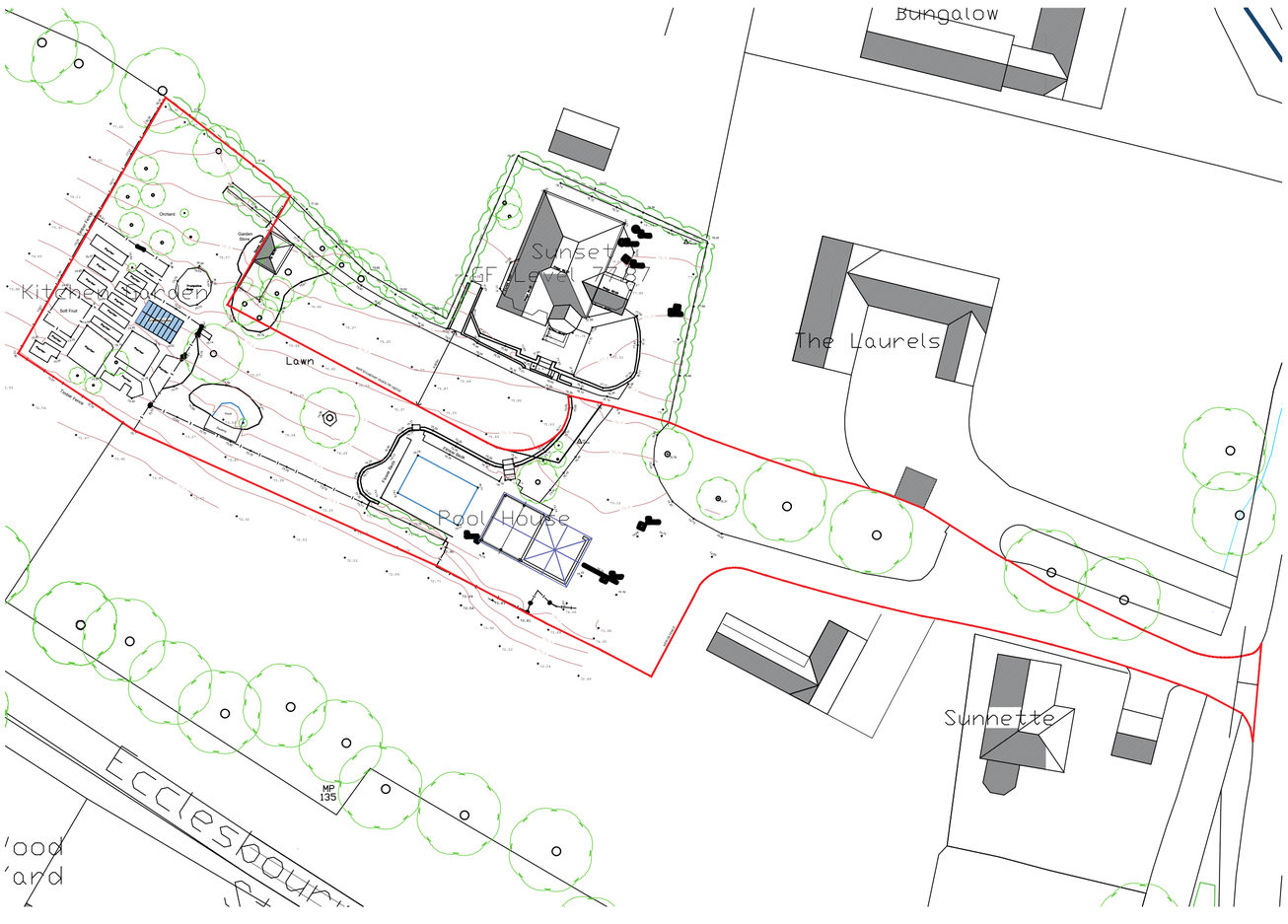

BLOCK PLAN
1:500 @ A1

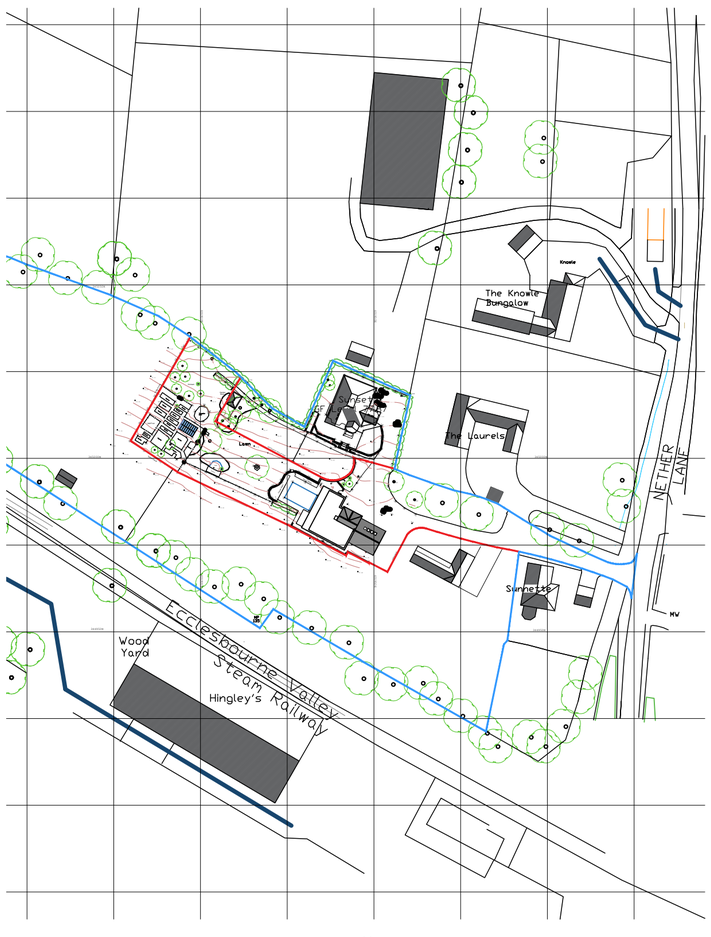

LOCATON PLAN
1:1250 @ A1

GREY
RICHARDS
TROWELL
ARCHITECTURE

Address: 1-3 Greenhill, Wirksworth,
Derbyshire, DE4 4EN
Tel: 01629 825491
Email: info@grtarchitecture.co.uk
Website: www.grtarchitecture.co.uk

Client:	JON & ROSE MABBITT		
Project:	CONVERSION AND ALTERATIONS OF OUTBUILDING TO FORM NEW DWELLING		
Address:	SUNSET, NETHER LANE, HAZELWOOD, DE56 4AP		
Drawing:	AS EXISTING		
Dwg No:	001	Date:	18.09.2020
Scale:	AS STATED	Paper size:	A1
RIBA Stage:	3		

Please Note:

Drawings up to RIBA Work Stage 4 are not sufficiently detailed for construction

DO NOT SCALE DRAWING

© Grey Richards Trowell Architecture all rights reserved