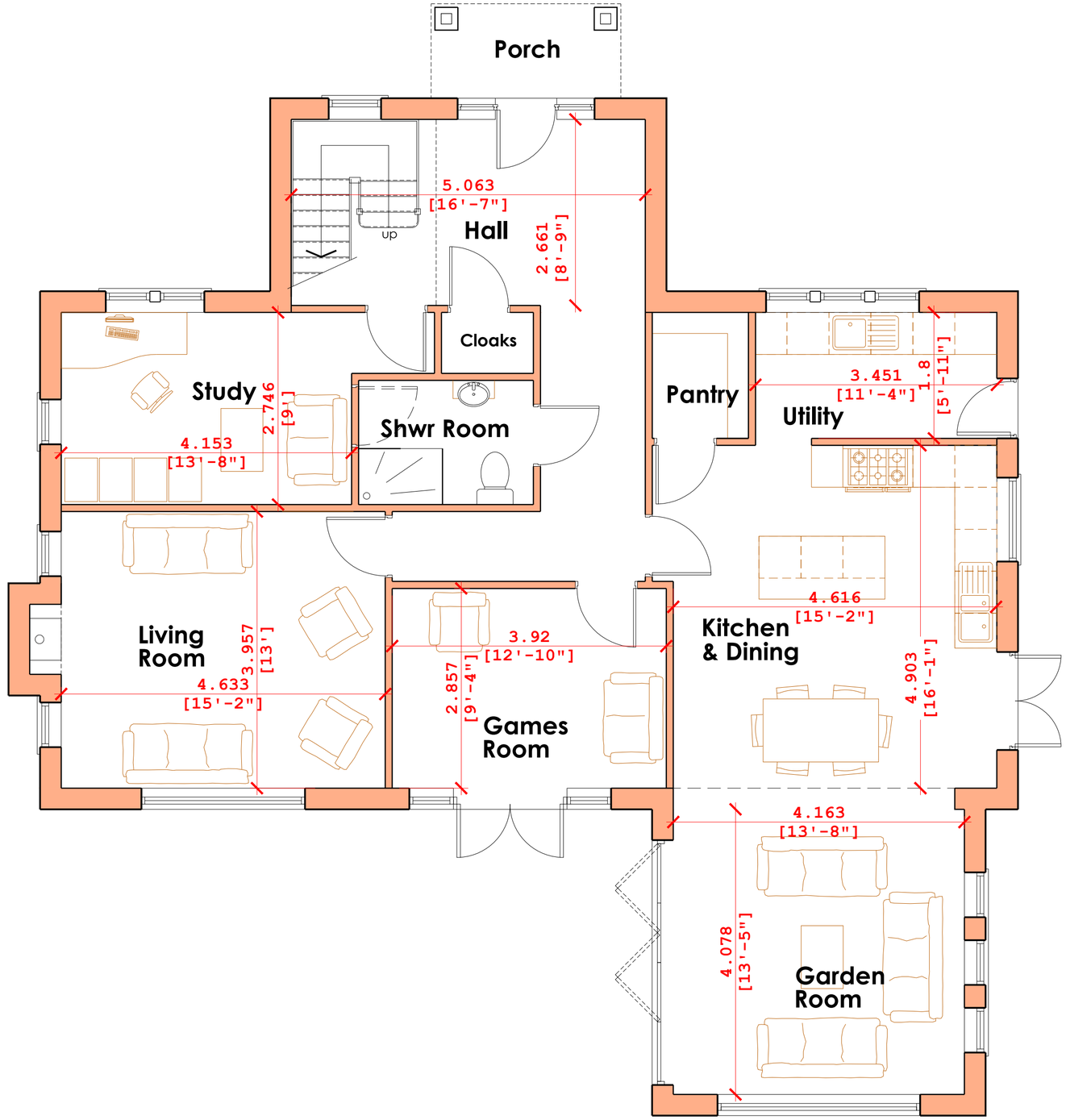


metres 0 1 2 3
0.5 0.0 1:50

NORTH

# Proposed Ground Floor Plan

**REVISIONS:**
**A 30.09.20** *Planning Submission*

| | |
|---|---|
| CLIENT | Mr & Mrs Sarneki |
| PROJECT | Hollybrook Cottage, Bridle Lane, Lower Harfshay. |
| DRAWING | Proposed Ground Floor Plan |
| DRAWING NUMBER | 1049-13A |
| STATUS | PLANNING |
| DATE © | Jul'20 |
| SCALE | 1:50 |
| SIZE | A2 |
| DRAWN | JCS |
| BASE FILE | 2020 scheme.dwg |

DO NOT SCALE THIS DRAWING. REPRODUCTION SUBJECT TO COPYRIGHT.

JS:A
architectural design
project management
194 Church Lane
Hucknall · Nottingham
NG15 8DZ
07976 716973
admin@js-a.co.uk
www.js-a.co.uk