NOTES

USE FIGURED DIMENSIONS ONLY
ALL COURSING AND HATCHING IS INDICATIVE ONLY
CHECK ALL DIMENSIONS ON SITE PRIOR TO CONSTRUCTION

WHILST ALL CARE HAS BEEN TAKEN IN THE PREPARATION OF THIS DRAWING, THE NATURE AND AGE OF THIS BUILDING MAKES ACCURATE SURVEY ECONOMICALLY IMPRACTICAL. THEREFORE THERE MAY BE SMALL DISCREPANCIES BETWEEN SITE DIMENSIONS AND PLAN SCALING.
VERIFY CRITICAL DIMENSIONS ON SITE.

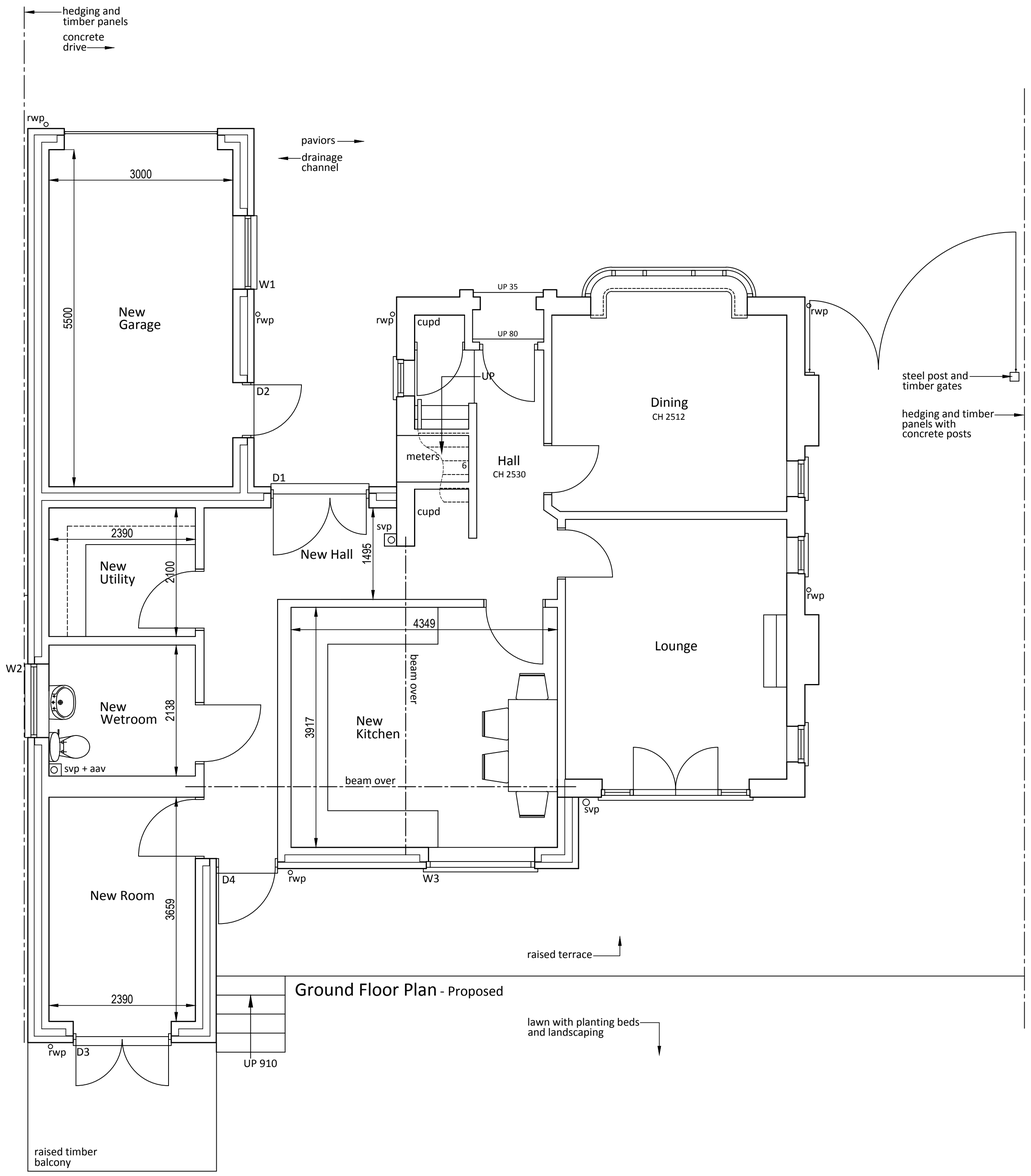

Ground Floor Plan - Proposed

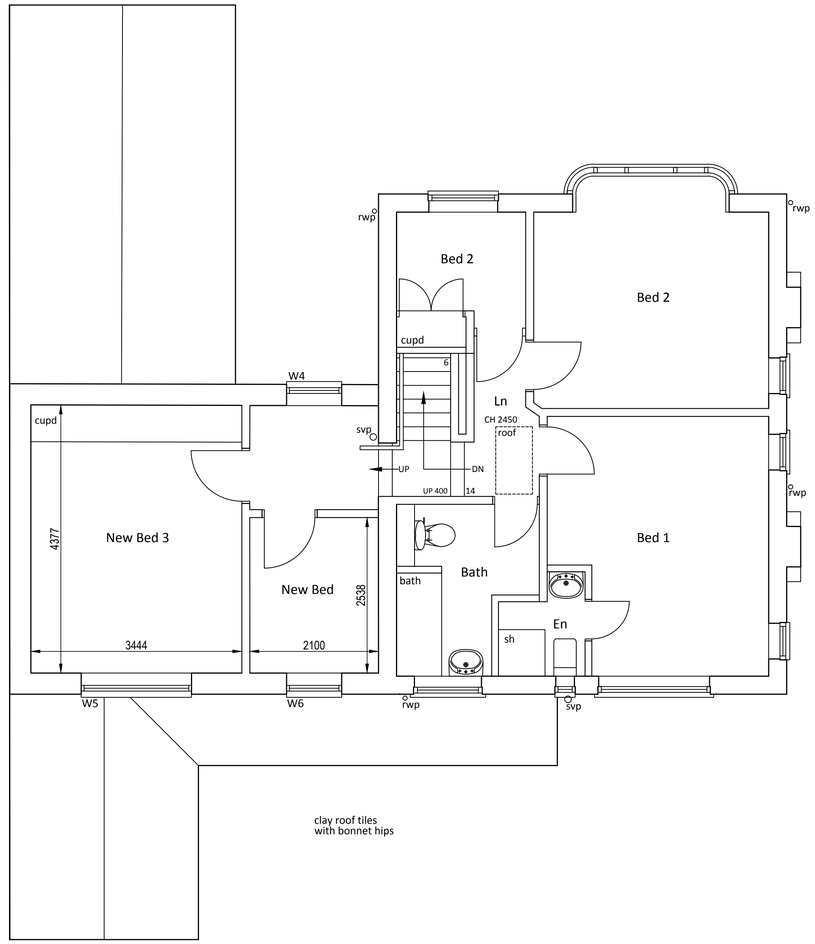

First Floor Plan - Proposed

1-50

Revisions

PRELIMINARY

SUBJECT TO PLANNING APPROVAL

SUBJECT TO BUILDING REGULATION APPROVAL

Client
Mr + Mrs Robinson

Project
74 Codnor Denby Lane
Codnor
Ripley
Derbyshire
DE5 9SP

Drawing
Ground + First Floor Plans - Proposed

Scale
1-50 @A1
APPROXIMATELY

Plan no.	Revision	Date
438-06		Aug 20

The Rowans - 7 College Road
Buxton - Derbyshire - SK17 9DZ

DAVID PRIOR DESIGNS
AQVAE ARNEMETIAE
E-Mail idrprior@gmail.com
Tele. 01298 - 70020
Mobile 07976-565 169
ARCHITECTURAL SERVICES

COPYRIGHT:- Do not use or reproduce this plan without permission © David Prior 2020

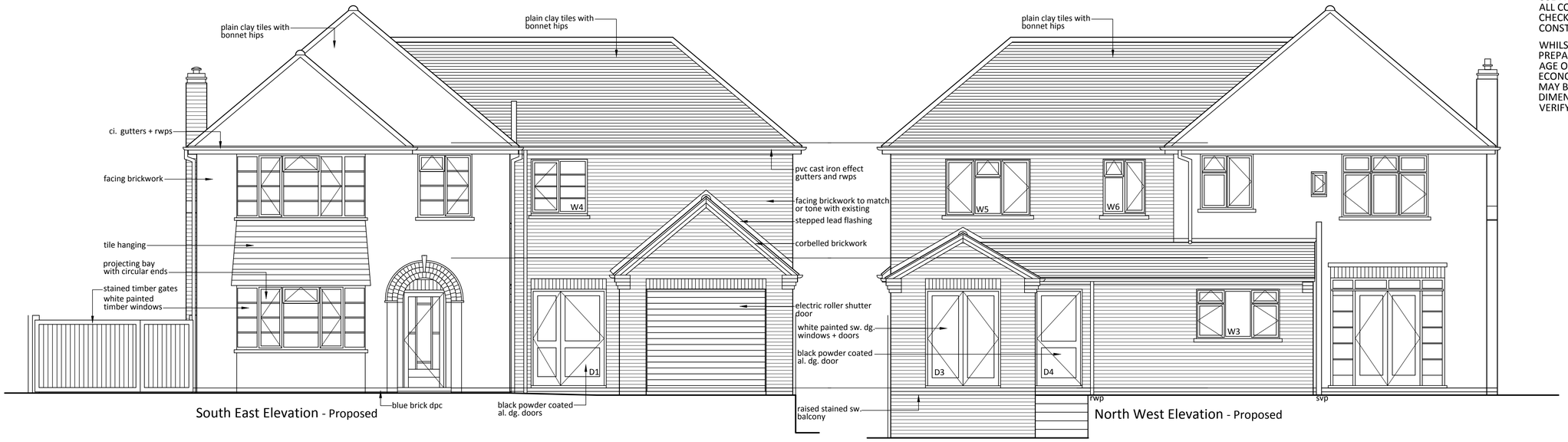

South East Elevation - Proposed

North West Elevation - Proposed



South West Elevation - Proposed

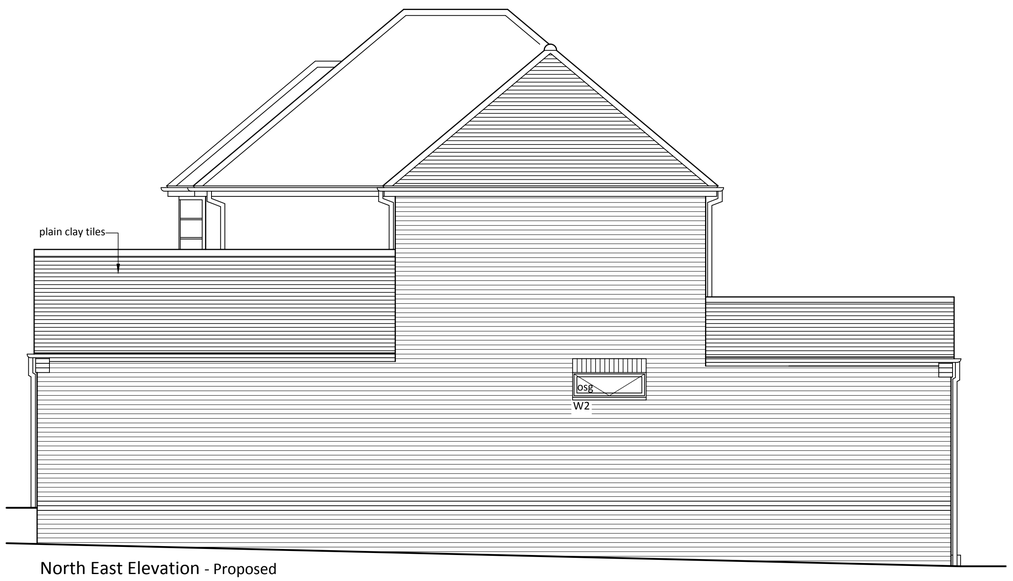

North East Elevation - Proposed

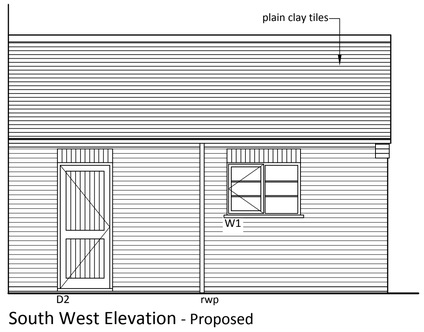

South West Elevation - Proposed

NOTES

USE FIGURED DIMENSIONS ONLY
ALL COURSING AND HATCHING IS INDICATIVE ONLY
CHECK ALL DIMENSIONS ON SITE PRIOR TO CONSTRUCTION

WHILST ALL CARE HAS BEEN TAKEN IN THE PREPARATION OF THIS DRAWING, THE NATURE AND AGE OF THIS BUILDING MAKES ACCURATE SURVEY ECONOMICALLY IMPRACTICAL. THEREFORE THERE MAY BE SMALL DISCREPANCIES BETWEEN SITE DIMENSIONS AND PLAN SCALING.
VERIFY CRITICAL DIMENSIONS ON SITE.

PRELIMINARY

SUBJECT TO PLANNING APPROVAL

SUBJECT TO BUILDING REGULATION APPROVAL

Client
Mr + Mrs Robinson

Project
74 Codnor Denby Lane
Codnor
Ripley
Derbyshire
DE5 9SP

Drawing
Elevations - Proposed

Scale
1-50 @A1
APPROXIMATELY

Plan no.	Revision	Date
438-07		Aug 20

The Rowans - 7 College Road
Buxton - Derbyshire - SK17 9DZ

COPYRIGHT:- Do not use or reproduce this plan without permission © David Prior 2020

DAVID PRIOR DESIGNS
AQVAE ARNEMETIAE
E-Mail idrprior@gmail.com
Tele. 01298 - 70020
Mobile 07976-565 169
ARCHITECTURAL SERVICES

1-50