Copyright: This drawing is the property of Home Extension Plans & must not be reproduced wholly or in part, nor the information therein disclosed to a third party, without the written consent of the owners.

Notes:

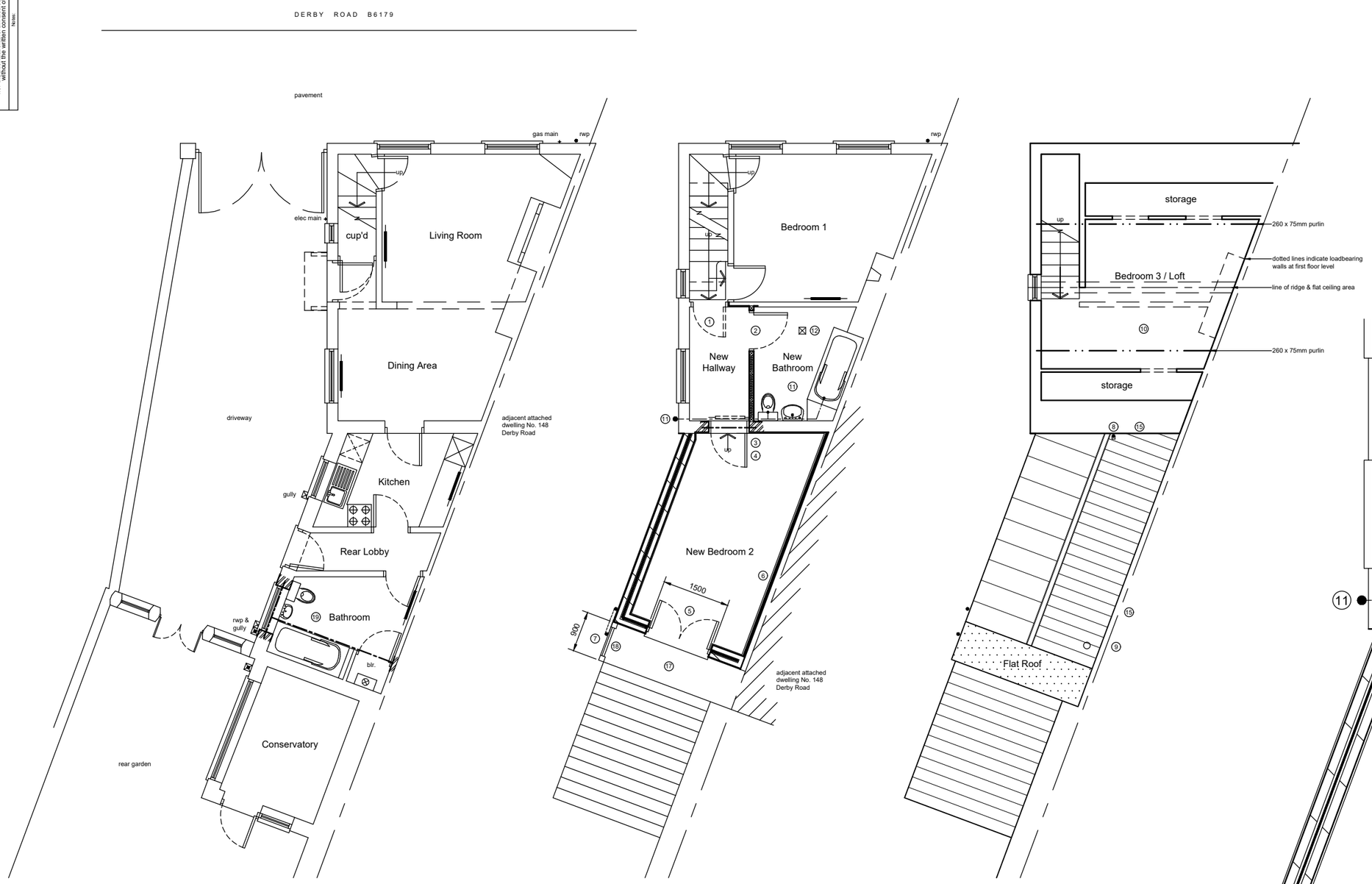

Ground Floor Plan - 1:100
to remain as existing - beam only

1st Floor Plan - 1:100
proposed extension above the existing kitchen / bathroom

see dwg. No. 1028 / 004 for notes relating to this drawing.

2nd Floor / Loft Plan - 1:100
to remain as existing

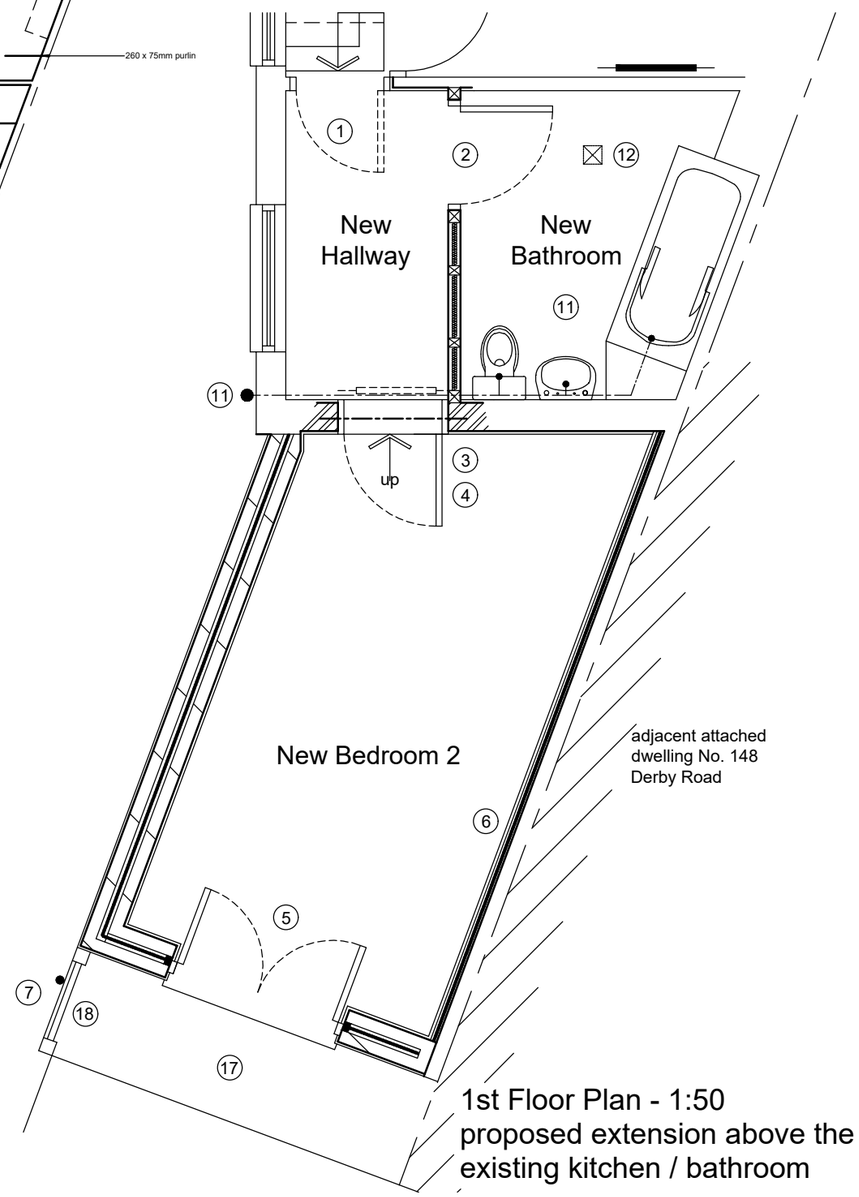

1st Floor Plan - 1:50
proposed extension above the existing kitchen / bathroom

Revisions:

Rev "a" - 8/10/20 - Flat roof design replaced with pitched roof design, side window removed, juliet balcony door & screening added to rear elevation & rear wall set back & as requested by Local Authority Planning Officer.

Home Extension Plans
Architectural Services
5 Wistanes Green, Wessington, Derbyshire, DE55 6JN.
Tel: 0739 800 99 79. Facebook: homeextensionplans
E: homeextensionplans@outlook.com

Project Title: Proposed First Floor Extension to Rear of 146 Derby Road, Ripley, Derbyshire, DE5 3HT.

Client: Mr. Gary Poxton.

Drawing Title: Proposed Floor Plans.

Drawing Status: Stage 4 - Technical Design

Drawn by: RpB

Date: July 2020

Paper Size: A3

Scale: 1:50 / 1:100

Drawing Number: 1028 / 003

Status Revision: A