Copyright of this drawing belongs to SJI Designs Ltd and no part may be reproduced or utilised in any way whatsoever without prior written consent of SJI Designs Ltd.

Figured dimensions shall be taken in preference to scaled dimensions and any discrepancies or errors are to be referred to the designer.

Contractor, sub-contractor and suppliers must verify all dimensions on site before commencing work or making any fabrication drawings.

All elements such as existing assumed structural walls, beams etc are to be checked on site for suitability prior to works undertaken.

All drawings to be read in conjunction with each other and all notes / building regulation specification, energy calculations, structural calculations / design and other professional / consultation documents associated with the project.

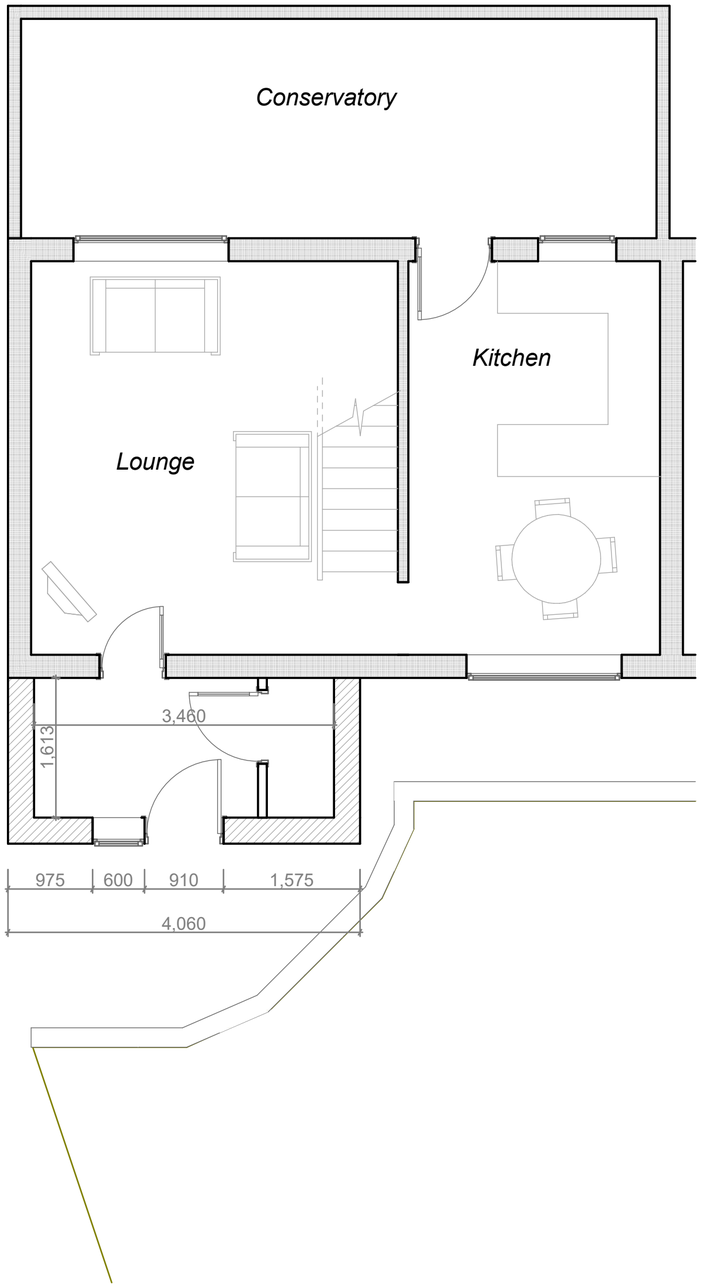

Proposed Ground Floor Layout



Proposed Front Elevation

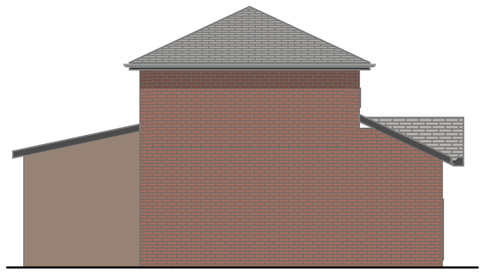

Proposed Side Elevation

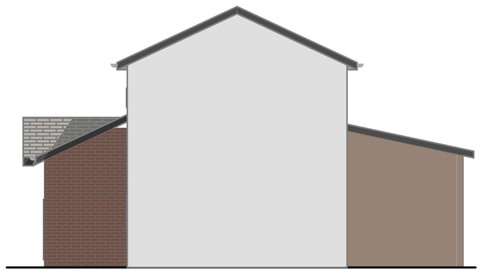

Proposed Side Elevation

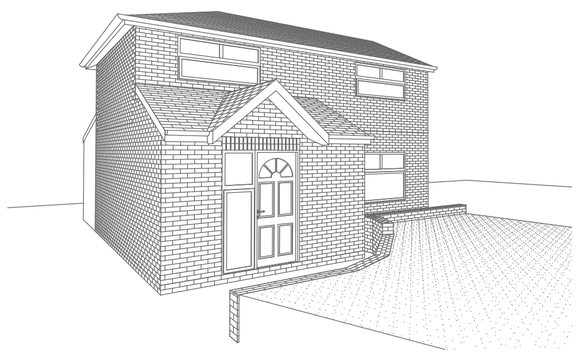

Proposed Perspective

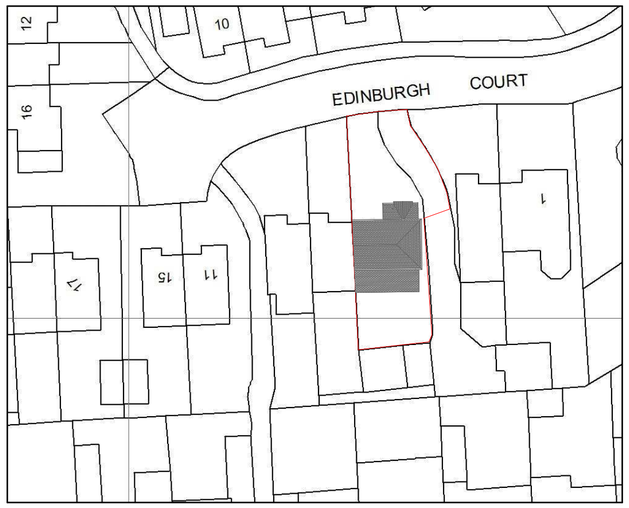

Proposed Site Plan - Scale 1:500

0 1000 2000 3000 4000 5000

Scale 1:100 - Millimetres

Paper Size Calibration Scale

Notes

Revisions

RICS

SJI designs Ltd
Architectural Service
21 Farnsworth Avenue
Rainworth
Mansfield
Nottinghamshire
NG21 0EN

Tel:- 01623 406 877
Mob:- 07512 512 413
email:- steve@sjidesigns.co.uk
Web:- sjidesigns.co.uk
Regulated by RICS
Company No. 06465879

Project Title

Proposed Single Storey Porch Extension

5 Edingburgh Court Swanwick
Alfreton DE55 1EF

Client:- Mr Wainwright

Drawing Title

Proposed Layout & Elevations

Drawing Status
Planning

Drawn By	Date	Paper Size
Mr S J Iberle	Sept 2020	A2

Scales
1:100, 1:50, 1:500

Drawing Number SI20/1053/ 2

Status Revision