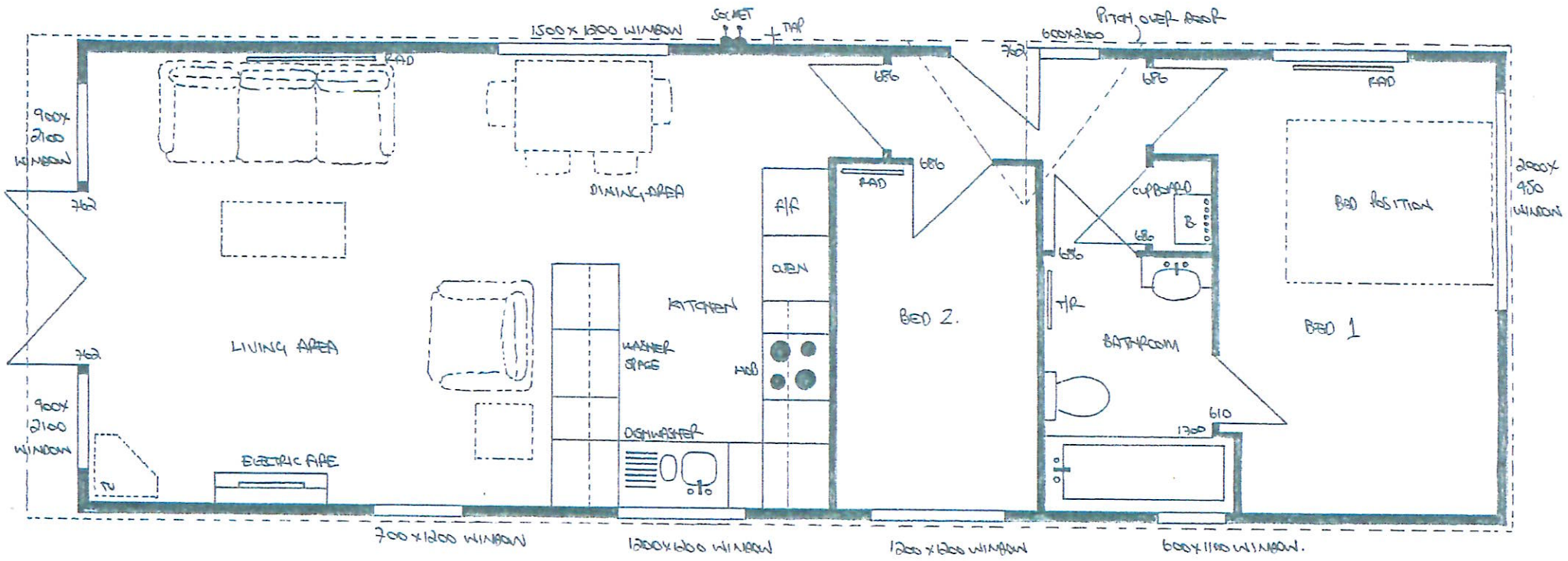

Proposed temporary mobile home at Park Farm,
Off Sandhall Lane, Alderwasley for Mr A Allsopp.
Application Code: AVA/2020/0972.
Proposed plan. Scale 1:100 @ A4.
Dwg: JC/A301/5. October 2020.