

F1W04 to match precedent (110, Bridge Street, Belper, c. 1910 by Strutt Estate)

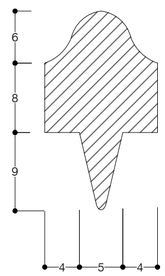

Glazing Bar 2:1

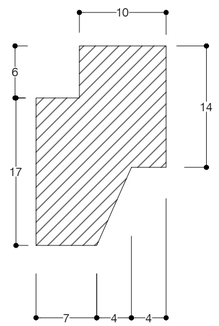

Frame 2:1

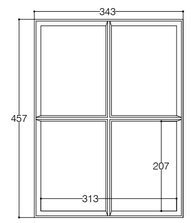

Elevation 1:10

New metal casement F2W02 (Single glazed)

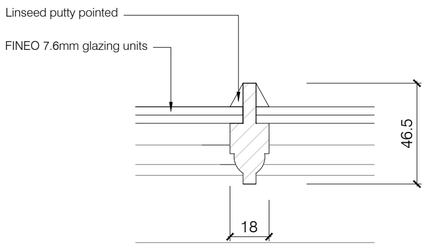

Section thro glazing bar 1:2

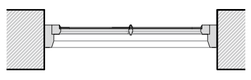

Plan 1:20

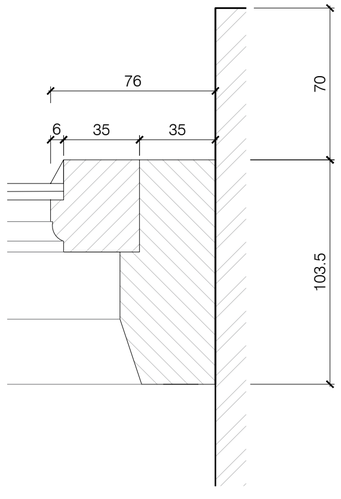

Section thro frame 1:2

New casement F0W02

All sash windows to be single glazed with $\frac{5}{8}$" (15.875mm) glazing bars, meeting rails of $\frac{5}{4}$" (31.75mm) with linseed putty pointing, to be manufactured by agreed specialist joiner

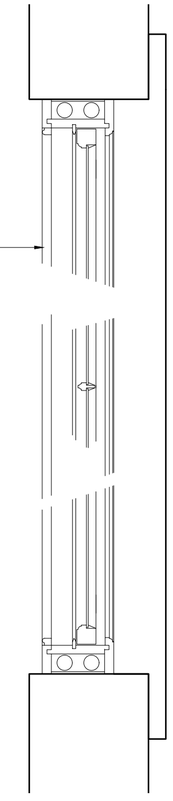

New sash windows
F0W01, F1W01, F1W02, F1W03, F2W01

Rev.	Description	Date	By	Chk'd
P0.1	Issued for Planning	6-11-2020	GFH	-

Scheme of Restoration
7 Field Row Belper

Window details as proposed

Project Ref.	Scale(s)	Paper Size	Drawn By
1506	As Stated	A1	GFH

Project	Originator	Zone	Level	Type	Role	Number
1506 -	WKBRDG -	Z1 -	ZZ -	DR -	A -	0011

Status	Suitability Description
S2	ISSUED FOR PLANNING
Revision	Revision Description
P0.1	PLANNING ISSUE

This document is copyright of Wakebridge Limited for the sole use of the intended recipient and we accept no liability whatsoever for its use by an unauthorised person. Drawing measurements shall not be obtained by scaling. Verify all dimensions prior to construction. Immediately report any discrepancies on this document. This document shall be read in conjunction with associated models, specifications and related consultant's documents.