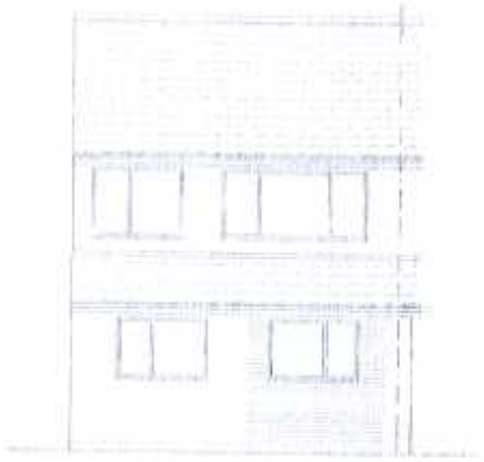

Proposed Front Elevation

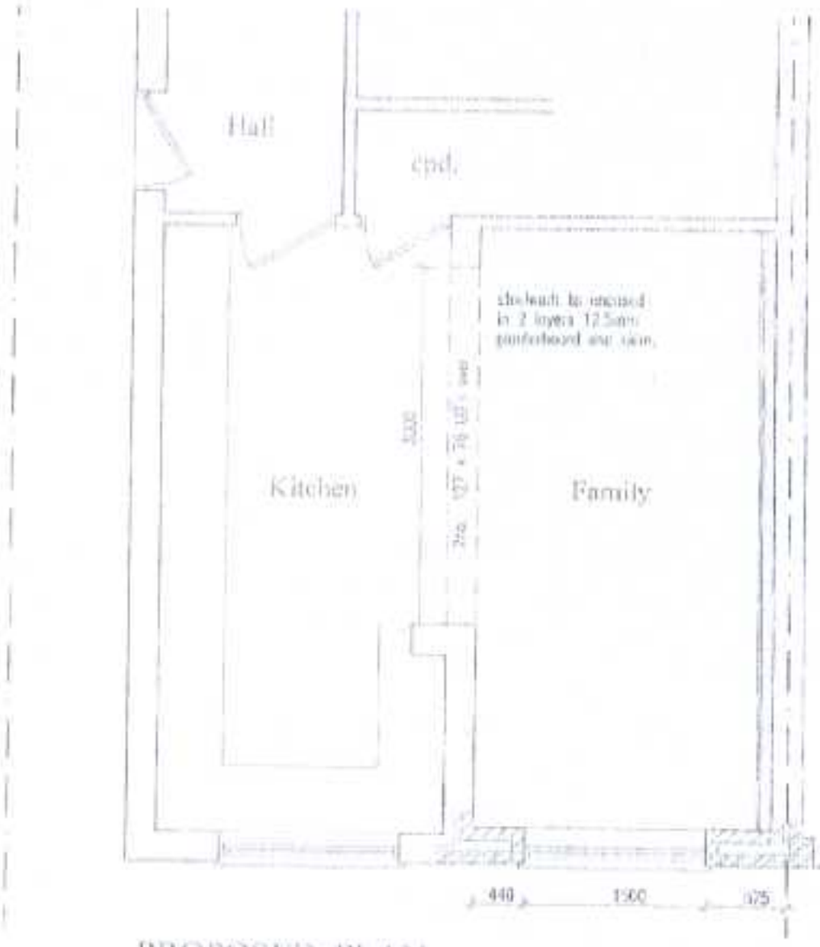

PROPOSED PLAN

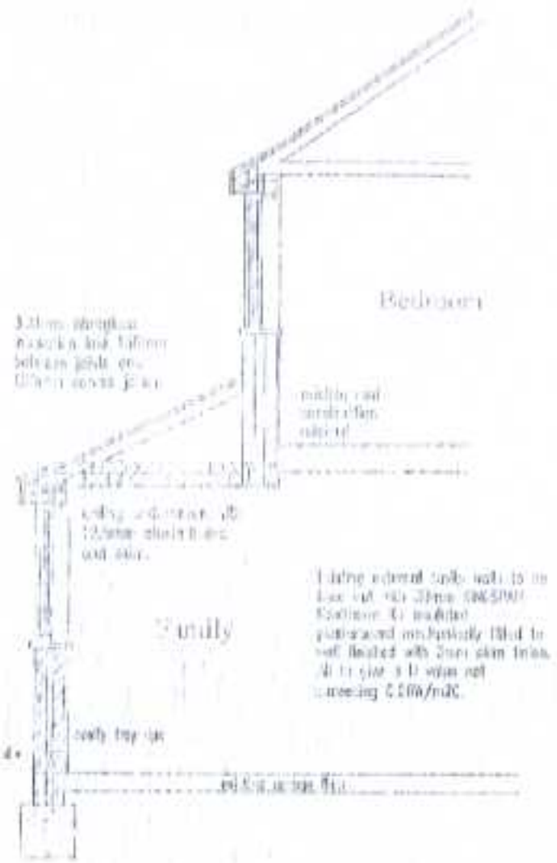

Section A.A.

BRIEF SPECIFICATION

Cavity Wall Construction

[illegible]

Windows

[illegible]

Generic

[illegible]

All electrical work to meet the requirements of Part P (Electrical Safety) and must be designed, installed, inspected and tested by a person competent to do so. An appropriate BS7671 Electrical certificate to be issued by a person competent to do so.

NTR Design & Build Limited

NTR Design & Build limited
Waterside, 212a Derby Road
Swarowick
Derbys DE55 3AD
Telephone 07966 432317
Email: [illegible]

Project Title: [illegible]

Drawing: PROPOSED GARAGE CONVERSION PLAN AS PROPOSED

Scale	Drawn By	Revision
[illegible]	NTR	
Date	Drawing No	
NOVEMBER 2020	[illegible]	