

Site plan

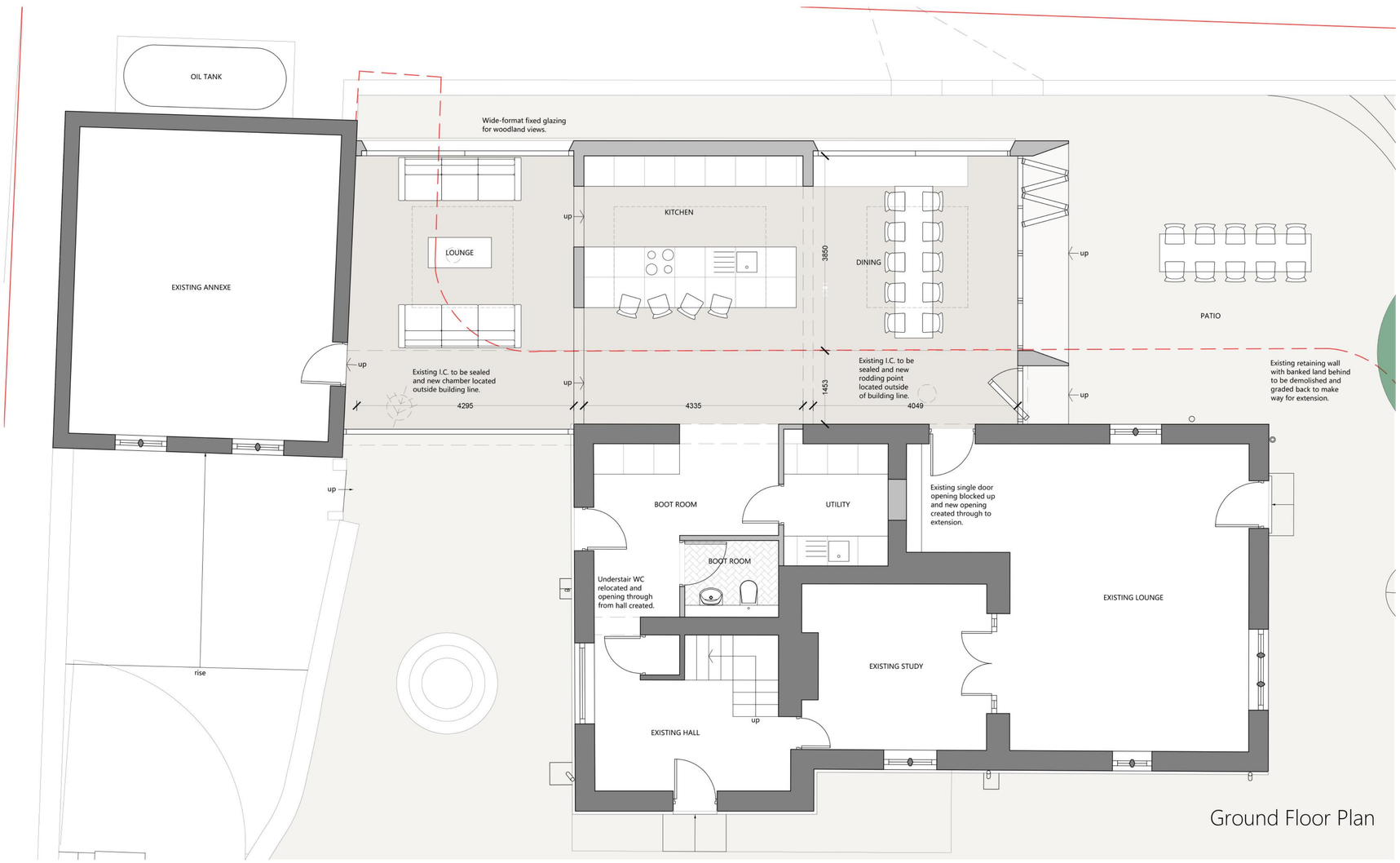

Ground Floor Plan

Precedent key



Curved steps forming in-formal seating in patio area. Integrated walls with feature planting enhance and soften hard edges.



Native planting on sloped ground forms a low-maintenance feature on steep ground and forms a subtle transition between the domestic outdoor hard landscaping and the wider countryside context.



Large-format, low-profile rooflights to open up roof, allow natural daylight in and views out of the existing stone walls and stars at night.



Stepped stone retaining wall between patio and banked ground. Composed of stone matching house with discrete integrated wall lighting for mood lighting during summer evenings.

N

0m 1 2 3 4 5

Scale 1:50

Revisions:

Rev A, 21.08.2020, Issue for client comment.
Rev B, 04.11.2020, Issue for client confirmation.

GREY RICHARDS TROWELL ARCHITECTURE

Address: 1-3 Greenhill, Wirksworth, Derbyshire, DE4 4EN
Tel: 01629 825491
Email: info@grtarchitecture.co.uk
Website: www.grtarchitecture.co.uk

Client:	Jamie Cutting
Project:	Rear Kitchen/Living Extension
Address:	Lea Hurst Lodge Lea Bridge Matlock DE4 5AE
Drawing:	Proposed Plan and Section
Dwg No: 1008.003	Date: 21.08.2020
Scale: 1:50	Paper size: A1
RIBA Stage:	02

Please Note:

Drawings up to RIBA Work Stage 4 are not sufficiently detailed for construction

DO NOT SCALE DRAWING

© Grey Richards Trowell Architecture all rights reserved