This drawing may not be reproduced, made use of or issued to a third party without permission of : Gleeds Building Surveying Ltd. DO NOT SCALE - The contractor is responsible for checking all details and dimensions on site and using these in his tender submission and all subsequent work on site. THIS IS A CAD DRAWING - DO NOT ALTER

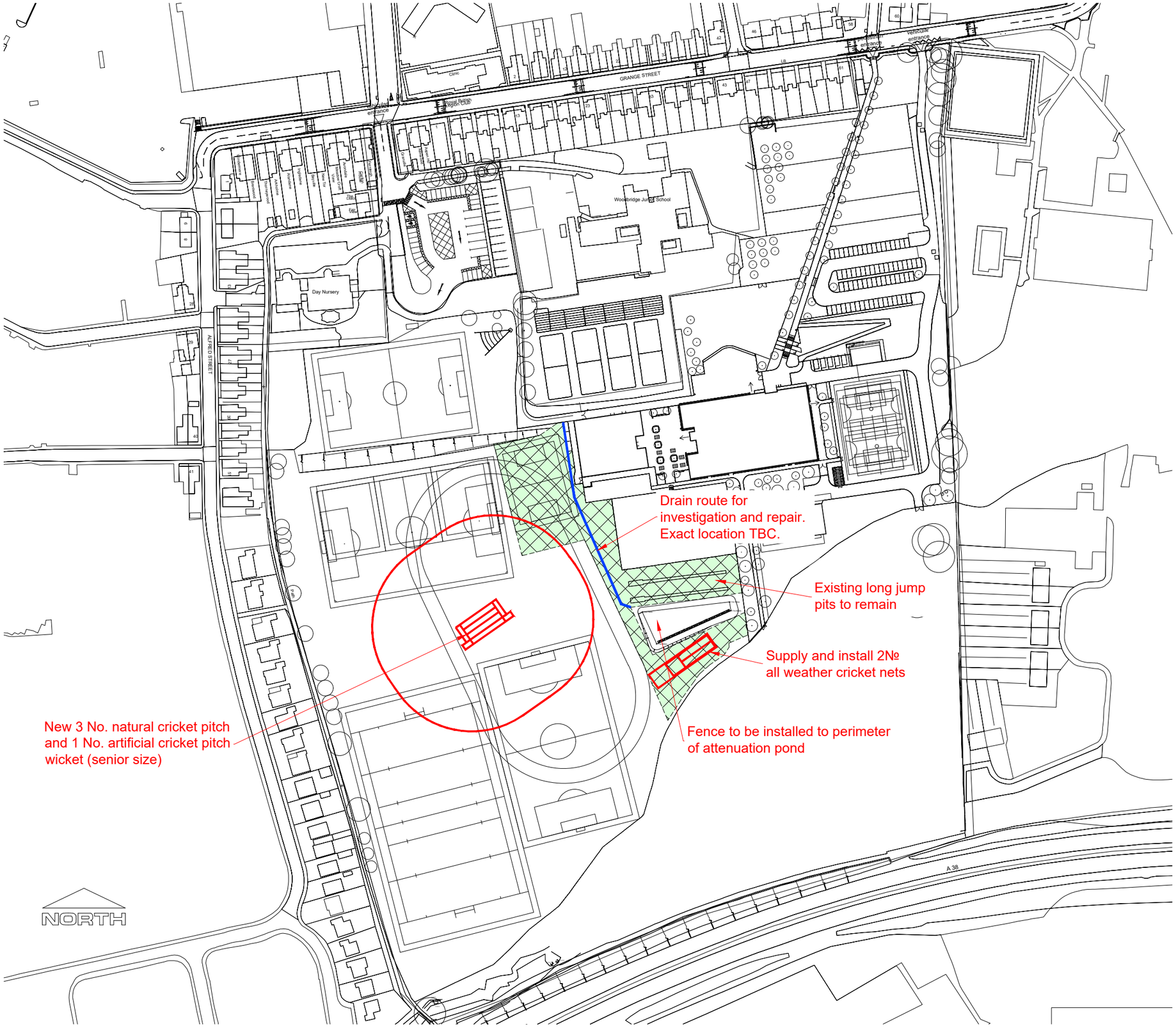

LEGEND

Area of ground to be made good - 5258.42m²

Sport England - Proposed Playing Fields
(Playing Fields x1, AWP x1, MUGA x1)

TOTAL
- 48870.47m²

Statutory Instruments (SI)
Target 40000m² based on role number 900
(Playing fields X1, MUGA's X2)

TOTAL
- 53419.74m²

Rev.	Description	By	Date
F	Cricket pitches repositioned	SA	29/07/20
E	Changed to 3 No. natural cricket pitch and 1 No. artificial cricket pitch	SA	23/07/20
D	Proposed number of cricket pitches reduced to 3.	pmb	28/05/20
C	Proposed number of cricket pitches reduced to 4.	pmb	26/05/20
B	Proposed cricket pitches locations added.	pmb	07/04/20

Client
AMBER INFRASTRUCTURE GROUP

Project
David Nieper ACADEMY

Drawing Title

Grange Street, Alfreton. DE5 7JA

Proposed Site Layout

Drawing No. NTBS3306 / 01

Scale 1:2000 Original Sheet Size A3

Drawing Status

gleeds

Drawn	Checked
pmb	TM
Date	Rev.
11 / 2019	F

Gleeds Building Surveying
T: +44 (0)115 977 8000
gleeds.com