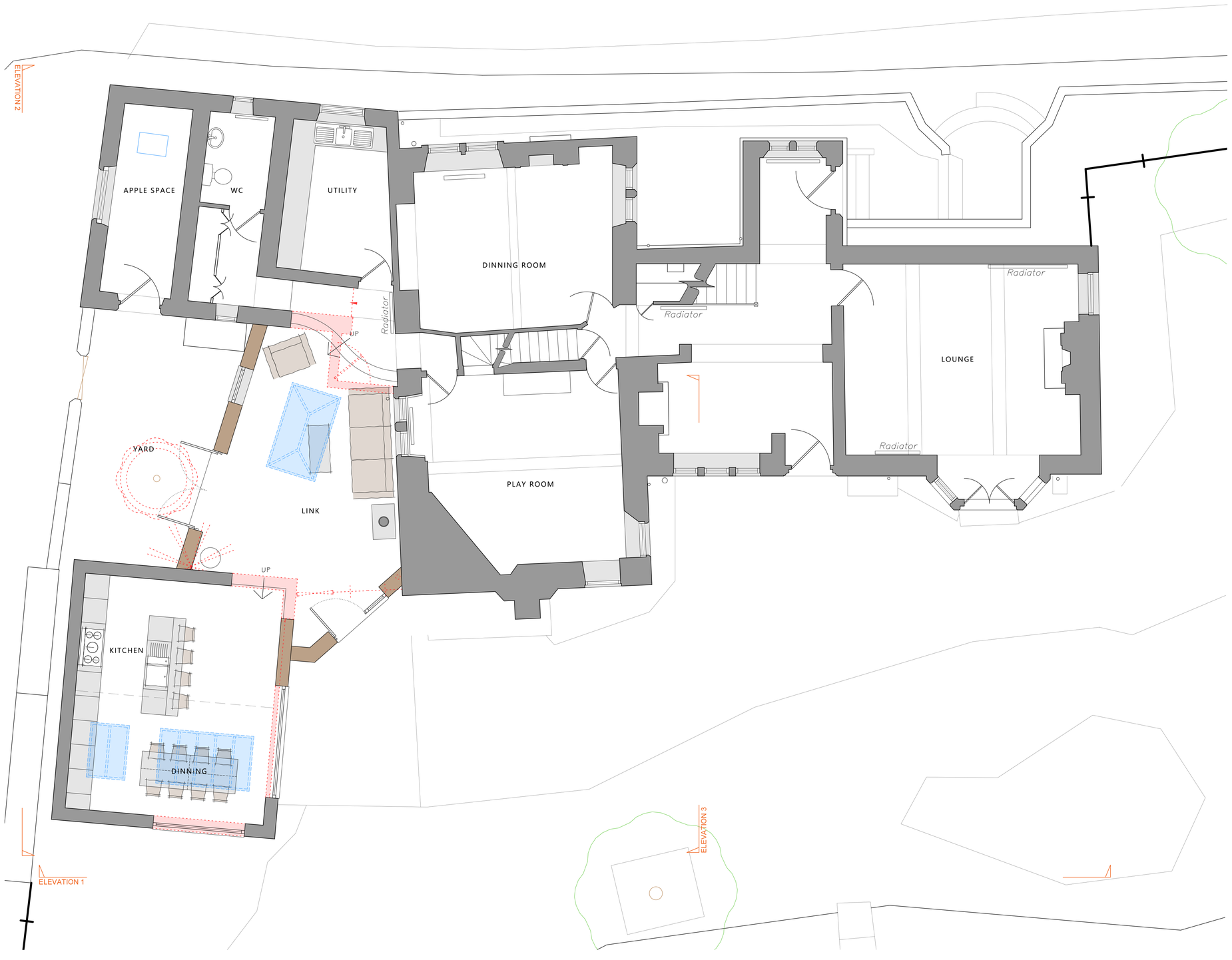

GROUND FLOOR PLAN

1:50 @ A1

GREY RICHARDS TROWELL ARCHITECTURE

Address: 1-3 Greenhill, Wirksworth, Derbyshire, DE4 4EN
Tel: 01629 825491
Email: info@grtarchitecture.co.uk
Website: www.grtarchitecture.co.uk

Client:	Rita Ford		
Project:	Extension & Alterations		
Address:	Ivy Lodge, 9 Hazelwood Road, Duffield, DE56 4DP		
Drawing:	003 - Proposed Plan		
Dwg No:	003	Date:	30.11.2020
Scale:	1:50	Paper size:	A1
RIBA Stage:	003		

Please Note:

Drawings up to RIBA Work Stage 4 are not sufficiently detailed for construction

DO NOT SCALE DRAWING

© Grey Richards Trowell Architecture all rights reserved