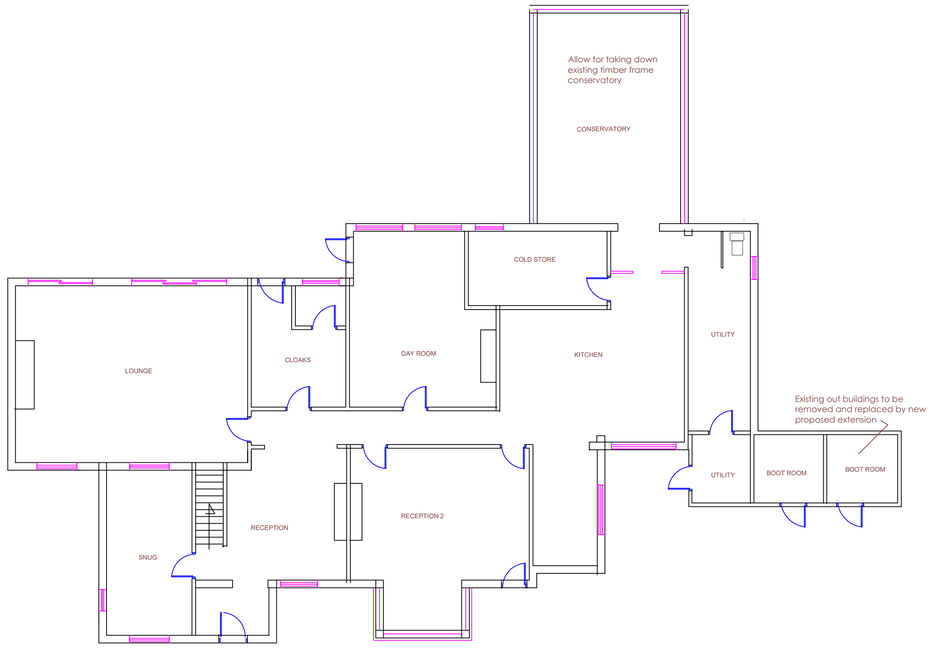

EXISTING GROUND FLOOR PLAN

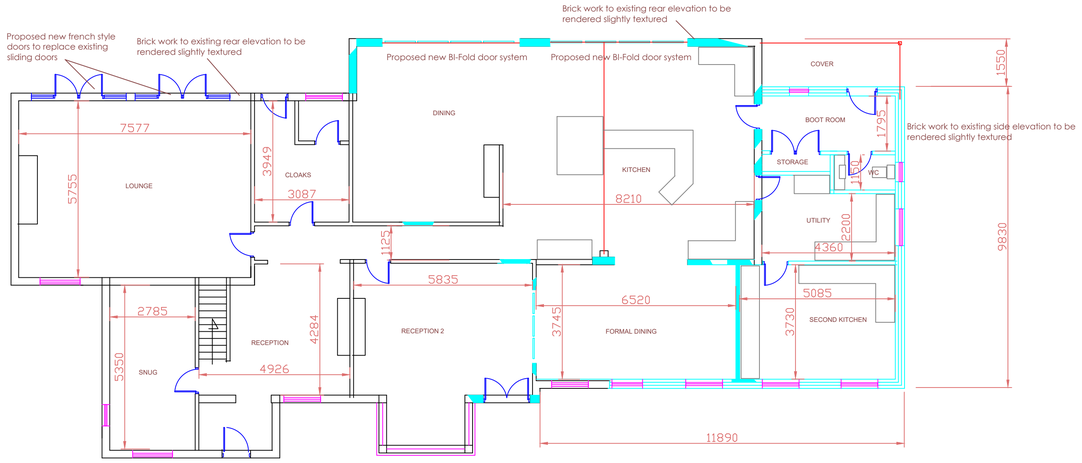

PROPOSED GROUND FLOOR PLAN

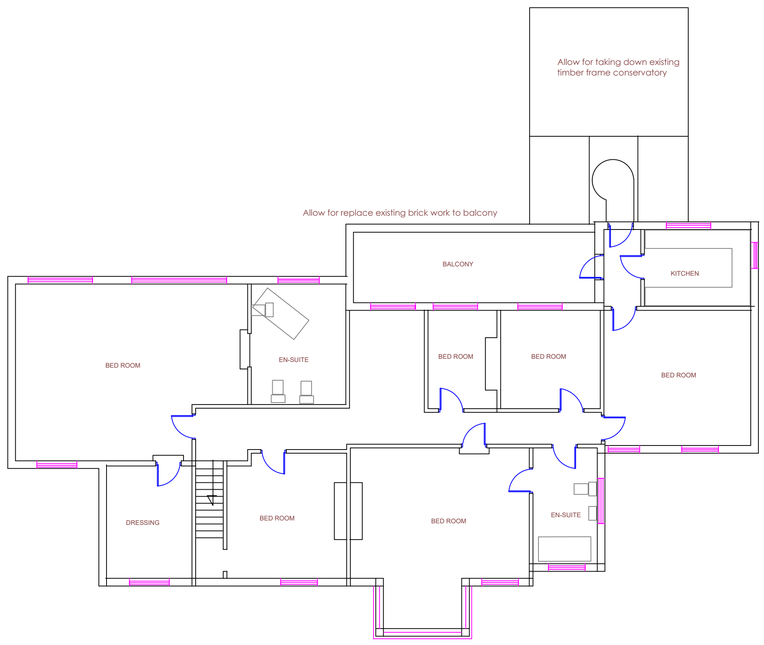

EXISTING FIRST FLOOR PLAN

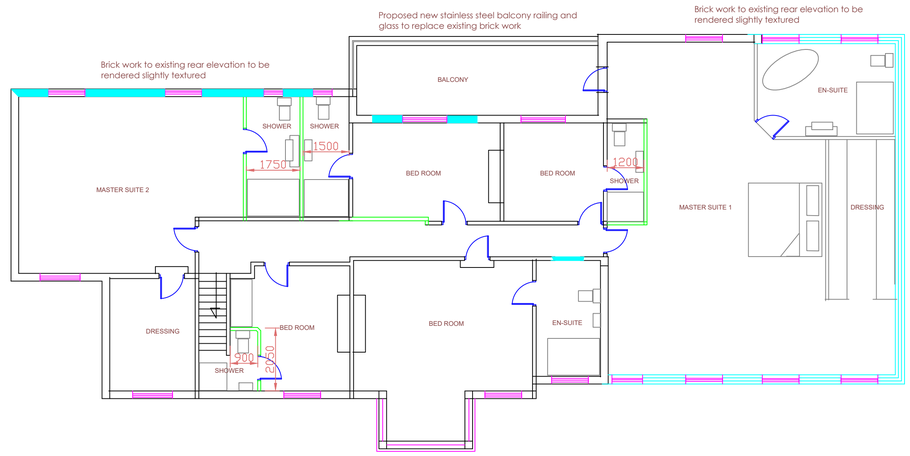

PROPOSED FIRST FLOOR PLAN

simon gee Designs Ltd.
Architectural & Property Consultant

Simon Gee Designs
13 Church Street
Lambley
Nottingham
NG4 4QB

Simon Gee owns the copyright © of this drawing which is not to be copied, reproduced or disclosed to a third party without written permission of Simon Gee

Client: Mr J. Wilkinson

Address: North End,
Park Hall Drive,
West Hallam.
DE7 6HR

Project: Proposed Extension to Front, Side and Rear Elevation

Title: Existing & Proposed Floor Plans

Drawn by: Simon Gee Designs
Date: 03:11:20
Job No. NE-2020-02-R1
Scale: 1:100 @ A1

DO NOT SCALE, FOR REFERENCE ONLY