THIS DRAWING CAN ONLY BE CONSIDERED AS ORIGINAL IF ISSUED DIRECTLY FROM A REPRESENTATIVE OF FAITHFUL+GOULD. ERRORS ARISING FROM DRAWINGS AS A RESULT OF UNAUTHORIZED MODIFICATIONS ARE NOT THE RESPONSIBILITY OF FAITHFUL+GOULD

Ripley DO - Existing Ground Floor (1:100)

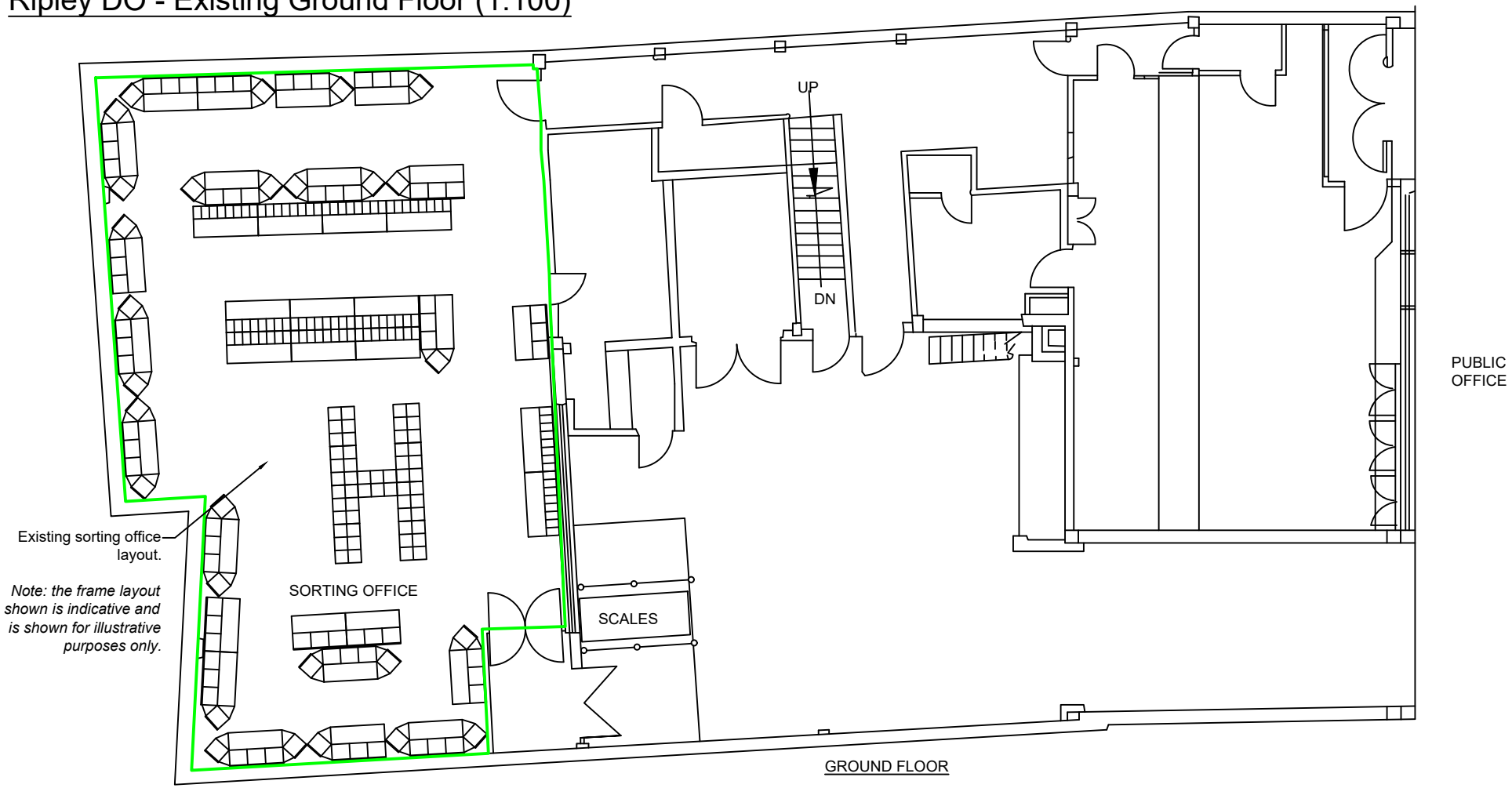

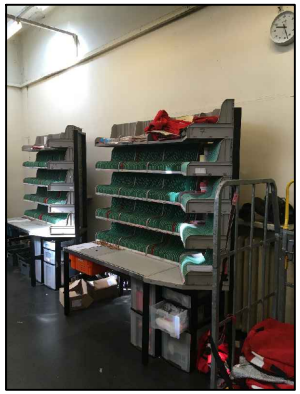

Photo 1

Internal view of proposed fire exit location.



Photo 2

External view of proposed fire exit location (North elevation).



Photo 3

External view of rear (West) elevation and external area.

Do Not Scale

Use only written dimensions. All dimensions must be verified prior to the works being put into hand and any discrepancies reported to the originator.

Health And Safety Information

	Details	Initials	Date
Asbestos Survey			
Structural Check/Lifting & Handling			
Site Survey			
Access and Egress/Site Compound			
CDMC Design Review & Hazards Identified			

Location Plan
N.T.S

General Notes

Rev.	Details of Revision	Date	Sign

Client:
Royal Mail Group

FAITHFUL + GOULD
CONSTRUCTIVE EXPERTISE
The Hub, 500 Park Avenue, Aztec West,
Almondsbury, Bristol, BS32 4RZ
Tel: (0)1454 663000
Fax: (0)1454 663344

Project:
Ripley DO
Sorting Office Fire Exit

Ref:
5190900/036

Drawing No:
5190900/036/001

Title:
Ground Floor
Existing Layout

Scale:	Drawn:	Checked:	Co-ord chk:
1:100	JR	WH	N/A
Original Size:	Date:	Date:	Date:
A3	25/09/20	25/09/20	N/A

Status:
01. DESIGN
02. DESIGN CONCLUSION
03. PLANNING
04. PRODUCTION INFORMATION
05. BUILDING REGULATIONS
06. TENDER
07. CONSTRUCTION
08. FINAL CONSTRUCTION
09. SPARE

DRAWING STATUS :
01. Design

01. PRELIMINARY
02. FOR COMMENT
03. FOR APPROVAL

OTHER :
-

Filename:
P:\GBBSB\FandG\Project\Royal Mail CPSF - BS\5190900 - Minor Works Programme 2019\036 - Ripley Fire Exit\Drawings\Ripley DO - Sorting Office Fire Exit Drawings.dwg

Revision:

©FAITHFUL + GOULD COPYRIGHT: REPRODUCTION IN WHOLE OR PART BY ANY MEANS IS PROHIBITED WITHOUT THE PRIOR WRITTEN PERMISSION OF FAITHFUL + GOULD

25/9/20 11:56:05 AM Rabic, Joe None

Template Serial#30112-1510-0011