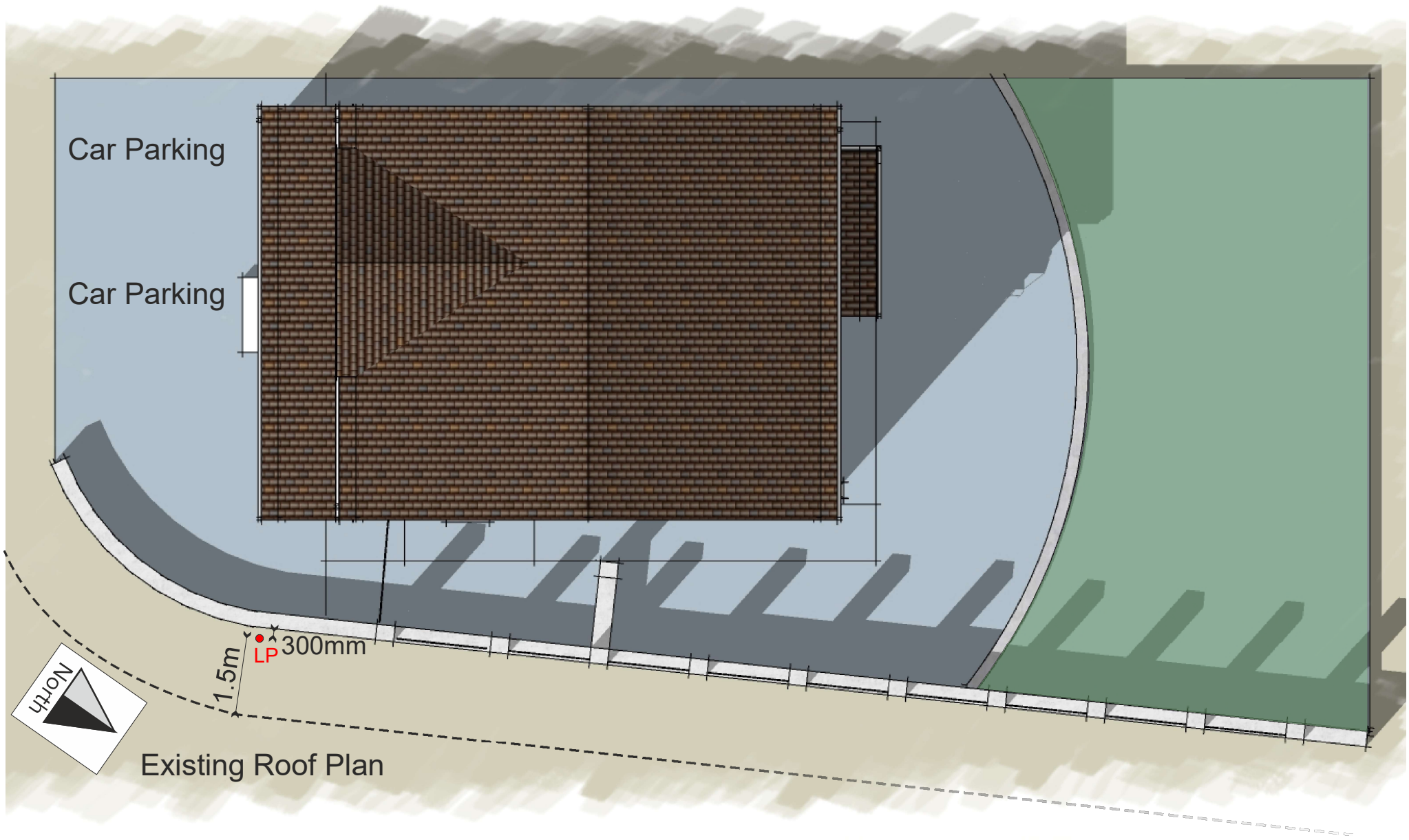

Existing Roof Plan

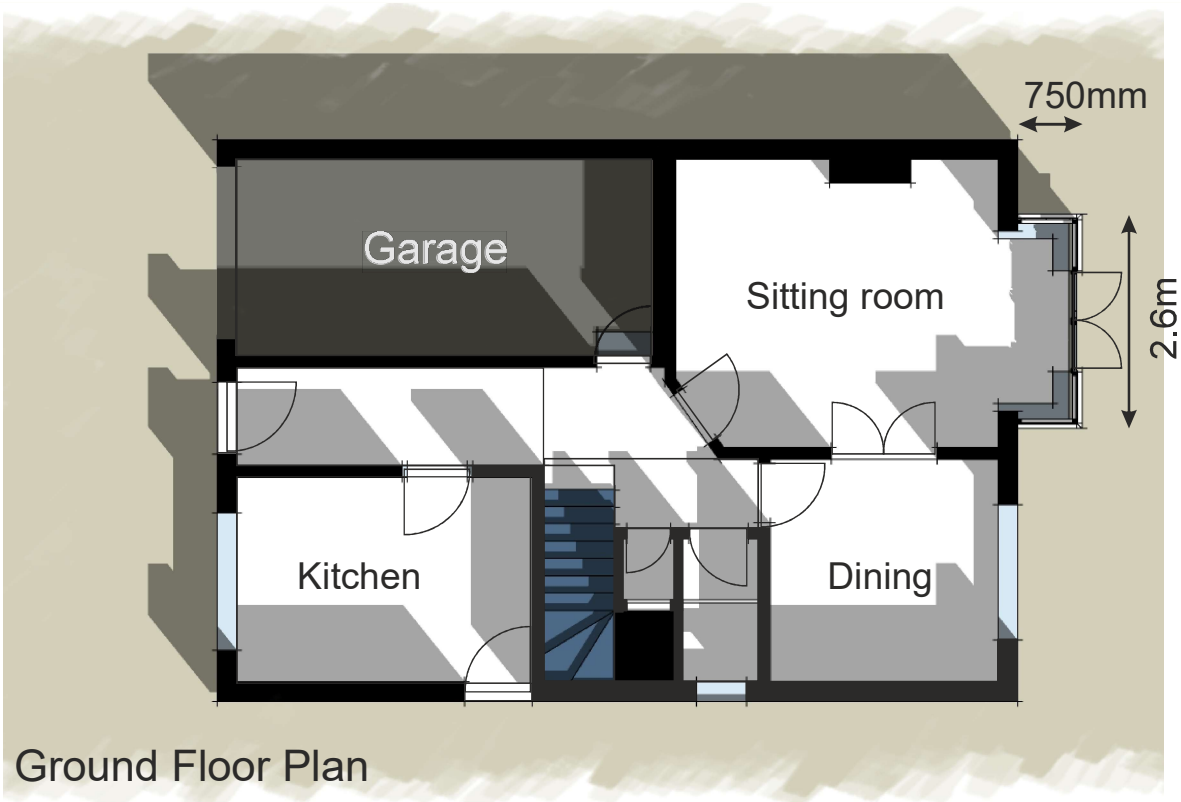

Ground Floor Plan

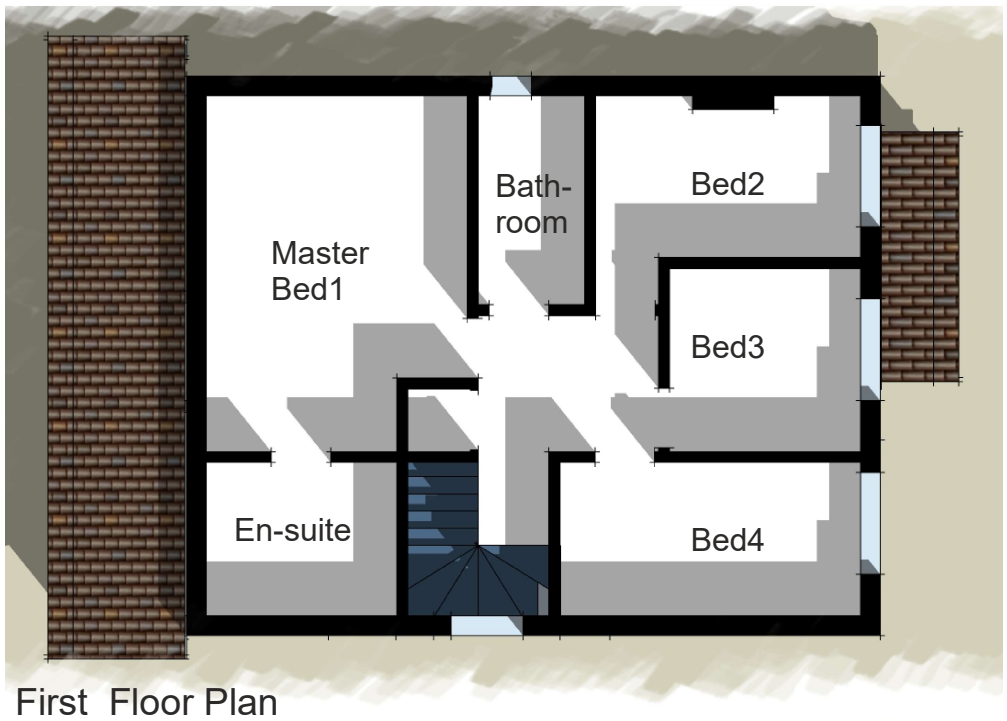

First Floor Plan

0 2 4 6 8 10m
Scale 1:100 @A3

General drawing notes:
1. This design and drawing and any related specification are the intellectual property of 'David Guy Architectural Services', and may not be reproduced in drawing or built form without 'DGAS' express permission
2. 'DGAS' reserve the right to alter any item or specification shown on this drawing to accord with the latest details and regulations
3. This drawing should not be scaled, only figured dimensions are to be used, all dimensions should be checked on site prior to work commencing.
4. The drawings are in metric scale. Please report any discrepancies to 'DGAS' immediately
5. All drawings are to be read in conjunction with any other relevant engineers / consultants drawings or other information where applicable.

Revision '0' - 27/11/20
Issued for Client Approval

'A' - 17/12/2020
ISSUED FOR PLANNING APPLICATION

Project: 5 Falcons Rise, Belper. De56 0QN		
Client: V.Holmes		
Title: Existing Plans		
Scale: 1:100@A3	Inception: Sept2020	Drawn: DG
Job: C1054	Dwg No: E02	Rev: A

DAVID GUY
ARCHITECTURAL
SERVICES
www.dg4design.co.uk
e: info@dg4design.co.uk
9 Chesterfield Road, Belper. DE56 1FD Mobile 07979 542199