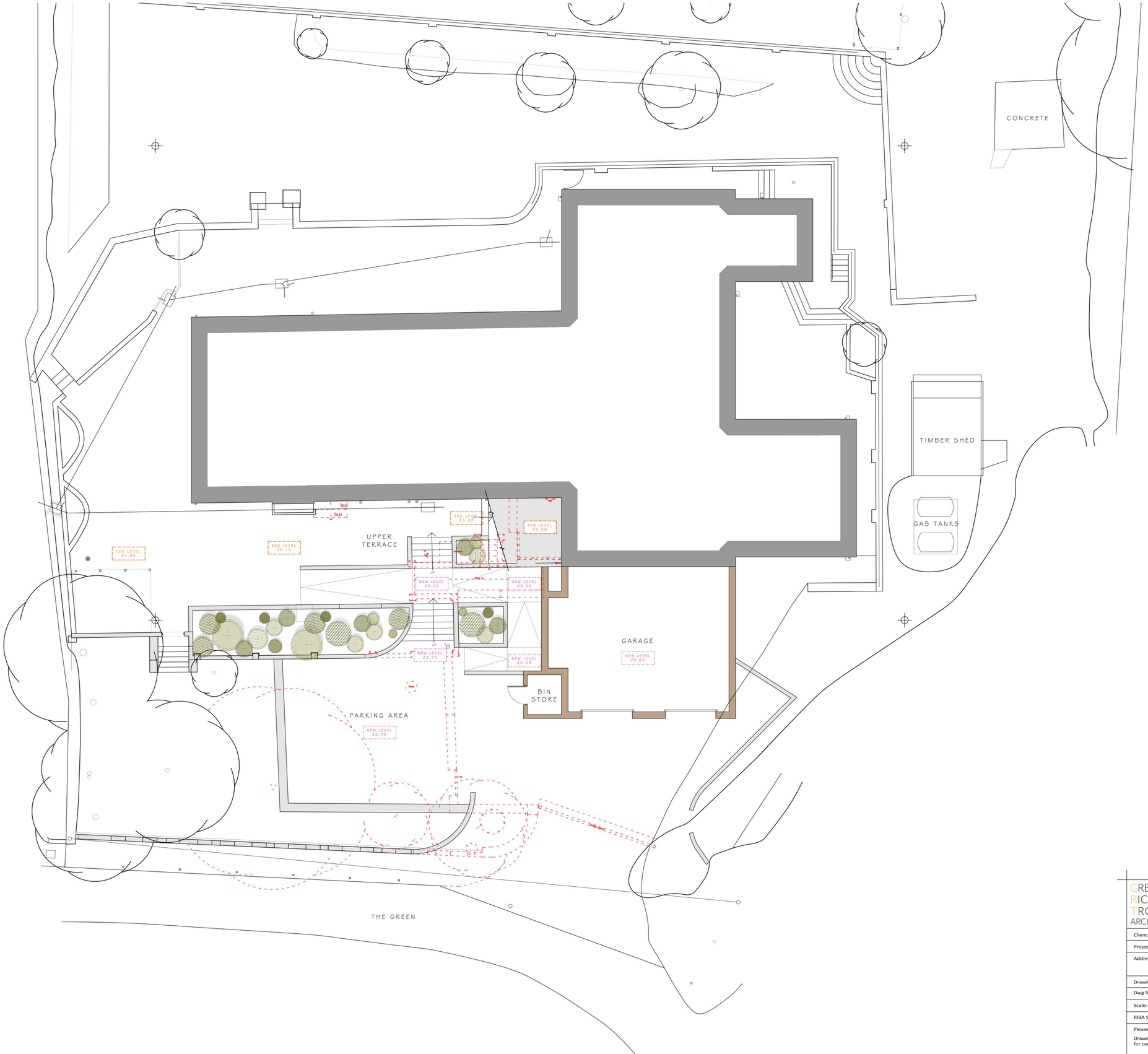

GREY RICHARDS TROWELL ARCHITECTURE

Address: 1-3 Greenhill, Wirksworth, Derbyshire, DE4 4EN
Tel: 01629 825491
Email: info@grtarchitecture.co.uk
Website: www.grtarchitecture.co.uk

Client:	Caroline Hardwick & Cary Vallance		
Project:	Front Extension, Internal Alterations & Landscaping		
Address:	Rede Lodge, Idridgehay, DE56 2SJ		
Drawing:	005 - Proposed Site Plan		
Dwg No:	005	Date:	15.12.2020
Scale:	1:50	Paper size:	A1
RIBA Stage:	3		

Please Note:

Drawings up to RIBA Work Stage 4 are not sufficiently detailed for construction

DO NOT SCALE DRAWING

© Grey Richards Trowell Architecture all rights reserved