PLANNING DRAWING

All dimensions to be confirmed on site

ELECTRICAL SAFETY
All electrical work to meet the requirements of Part P of the building regulations and must be designed, installed, inspected and tested by a person competent to do so.

GENERAL SPECIFICATION
1. Accoya timber frames with double glazed units. (inner glass to be low emissivity - argon filled)
2. Glass roof sheeting in aluminium glazing bars
3. All glazing to be toughened or laminated glass
4. 600mm wide trench filled concrete foundations with an matching insulated cavity dwarf wall and insulated concrete floor to separate detail.

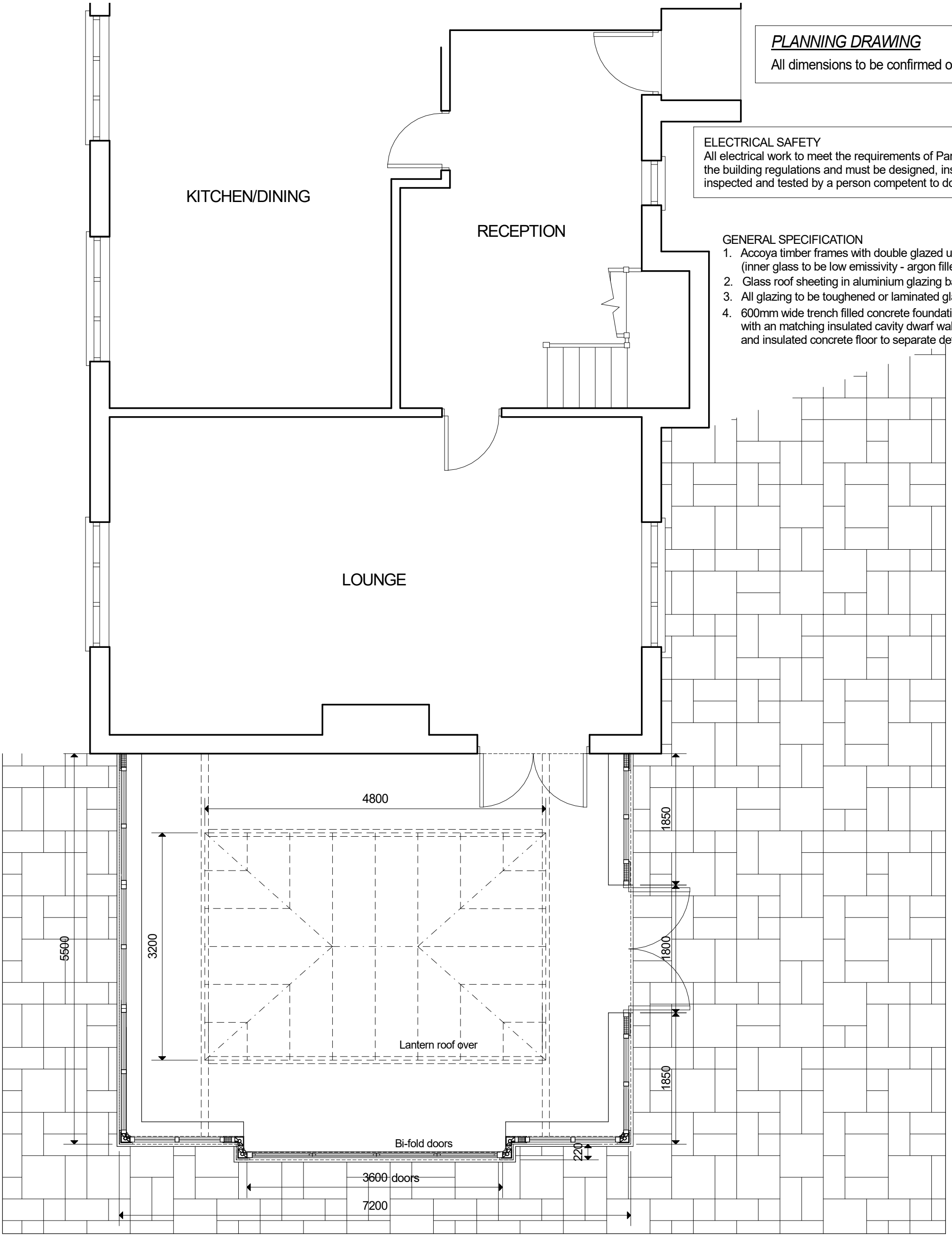

PROPOSED PLAN

PRELIMINARY 6

SCALE 1:50@A3	DATE Jan 2021	REF. 141220/2

Proposed Extension at:
The Hall Gardens Wingfield Park Fritchley Derbys DE56 2HR
for Mrs V Weightman

design connexions
Architectural Services
25 Linsdale Gardens Gedling
Nottingham NG4 4GY
Tel. 07760 215478
e-mail: outandup@protonmail.com
www.designconnexions.co.uk