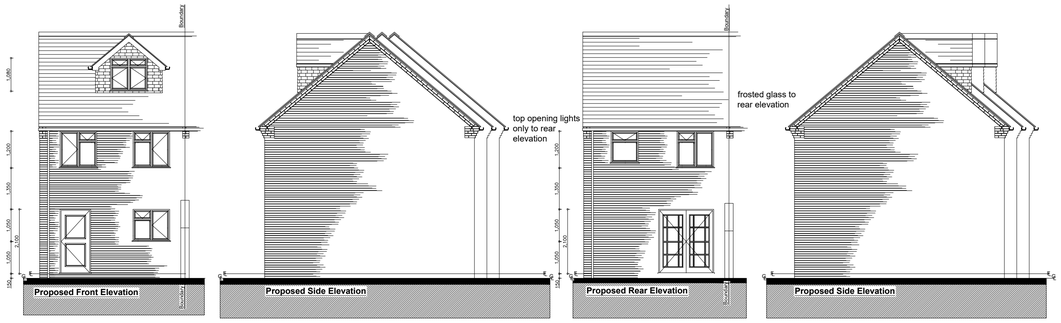

Site plan (Scale: - 1:200)

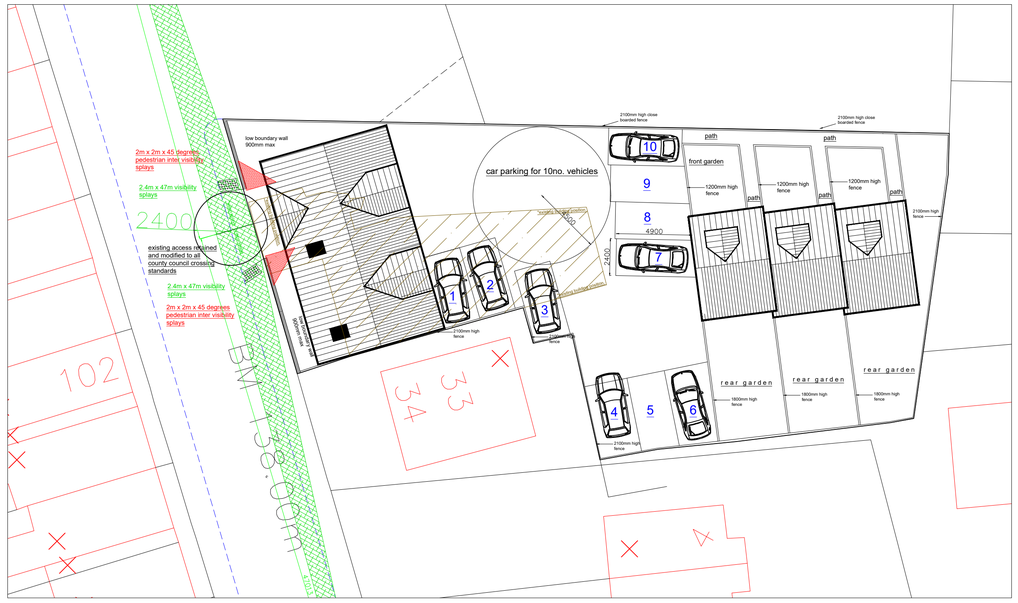





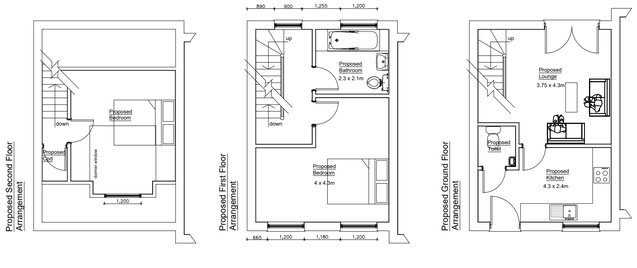

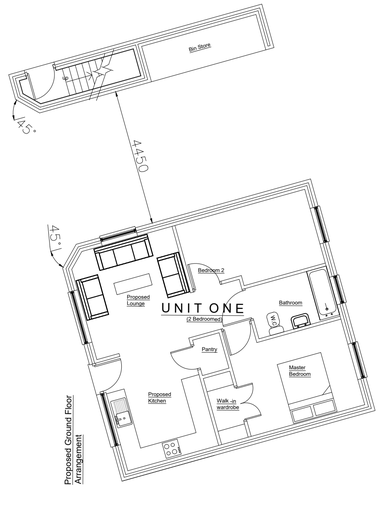

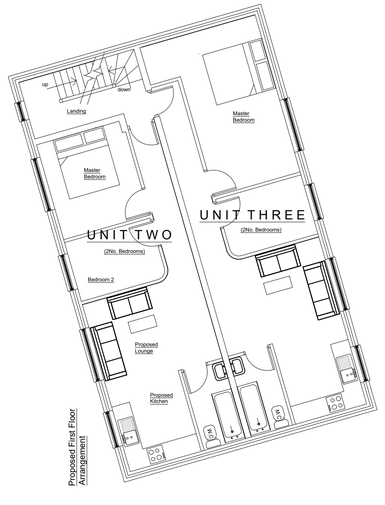

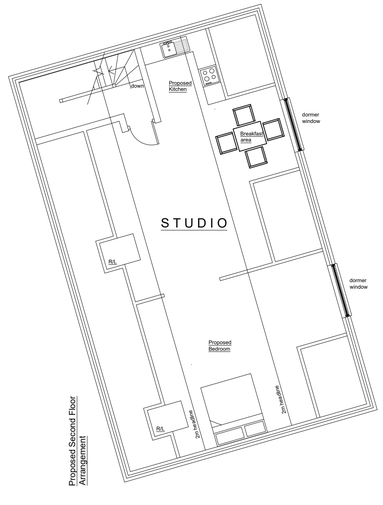

Please Note!

1. Do not scale off drawings.
2. Contractor to verify all dimensions on site prior to commencing work. Any anomalies to be reported to Green 2k Design.
3. All materials specified to be used strictly in accordance with manufacturers recommendations and codes of practice.
4. All materials to be used are to be submitted to, and approved by the Local Authority Planning Section prior to work commencing on site.
5. Drawings produced for building regulation approval only.

REV	DATE	INIT	DETAILS
'e'	02-apr-2007	'tw'	highways' amendments
'd'	22-nov-2006	'nh'	highways' amendments
'c'	21-nov-2006	'nh'	highways' amendments
'b'	10-sept-2006	'tw'	planning amendments
'a'	01-sept-2006	'tw'	planning amendments

2K DESIGN

GREEN 2K DESIGN LTD
Jubilee House,
67 Upper Marehay,
Ripley,
Derbyshire.
DE5 8JF

Tel: 01773 512935
Fax: 01773 512935
Mob: 07968 351101

email; wayneuid@aol.com

CLIENT
Mr T Davis
32 Greenhill Lane
Riddings
DE55 4EX

DWG TITLE
PLANNING DRAWING
Housing Development on former joiners yard, 32 Greenhill Lane, Riddings. DE55 4EX.

Job No.	Dwg No.
Dav/230	01 'e'
Scale: – 1:100 & 1:200	Drawn: – NJH
Date: – Nov 2006	Checked: –