

DATUM LINE - 20.00

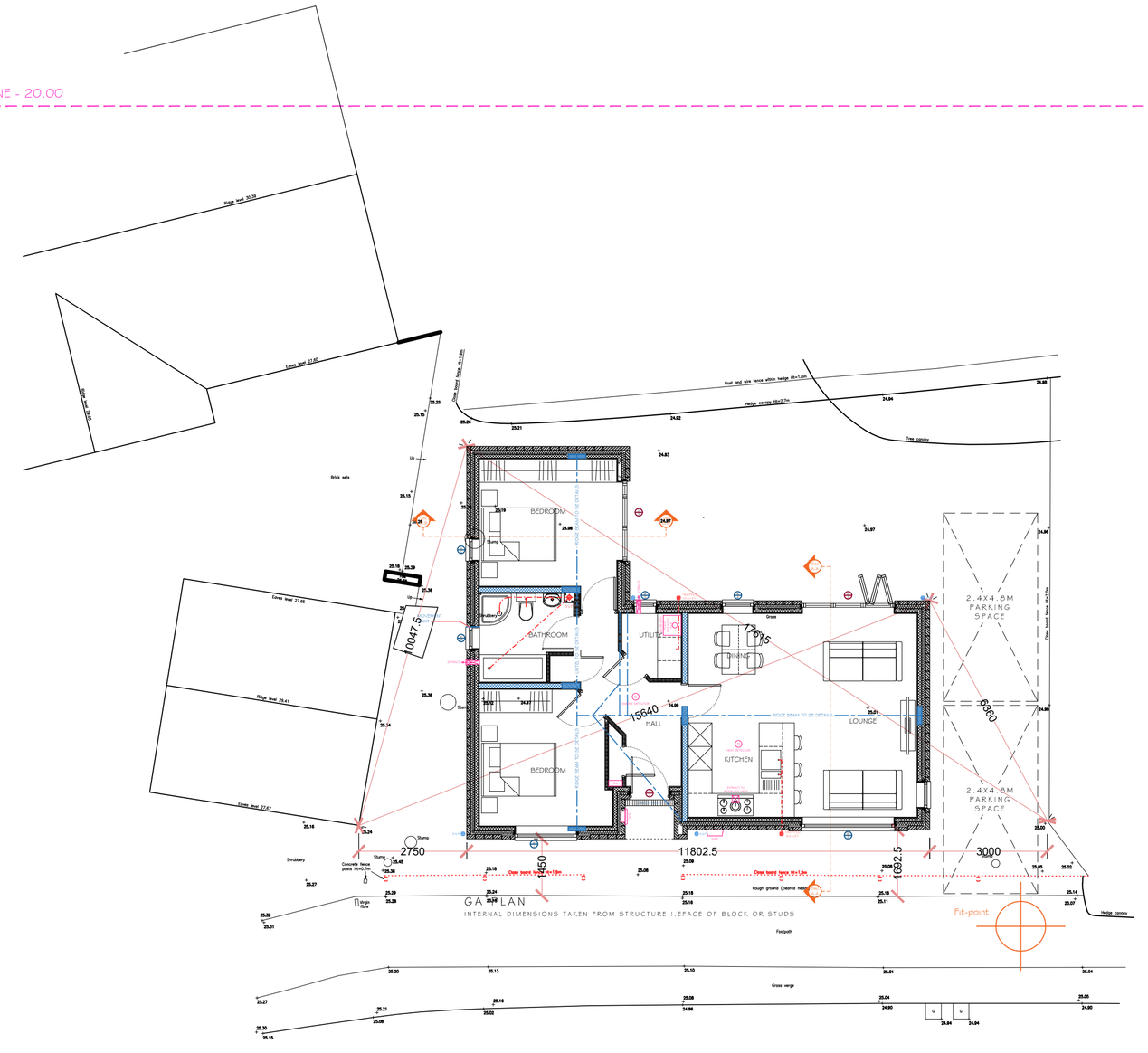

GREY RICHARDS TROWELL ARCHITECTURE

Address: 1-3 Greenhill, Wirksworth, Derbyshire, DE4 4EN
Tel: 01629 825491
Email: info@grtarchitecture.co.uk
Website: www.grtarchitecture.co.uk

Client:	Chevin Homes		
Project:	Land Rear of 14 Broadway		
Address:	Hall Farm Road Duffield Belper		
Drawing:	Proposed Street Scene		
Dwg No:	1030 - P001	Date:	25.02.21
Scale:	1:100	Paper size:	A2
RIBA Stage:	3		

Please Note:

Drawings up to RIBA Work Stage 4 are not sufficiently detailed for construction

DO NOT SCALE DRAWING

© Grey Richards Trowell Architecture all rights reserved