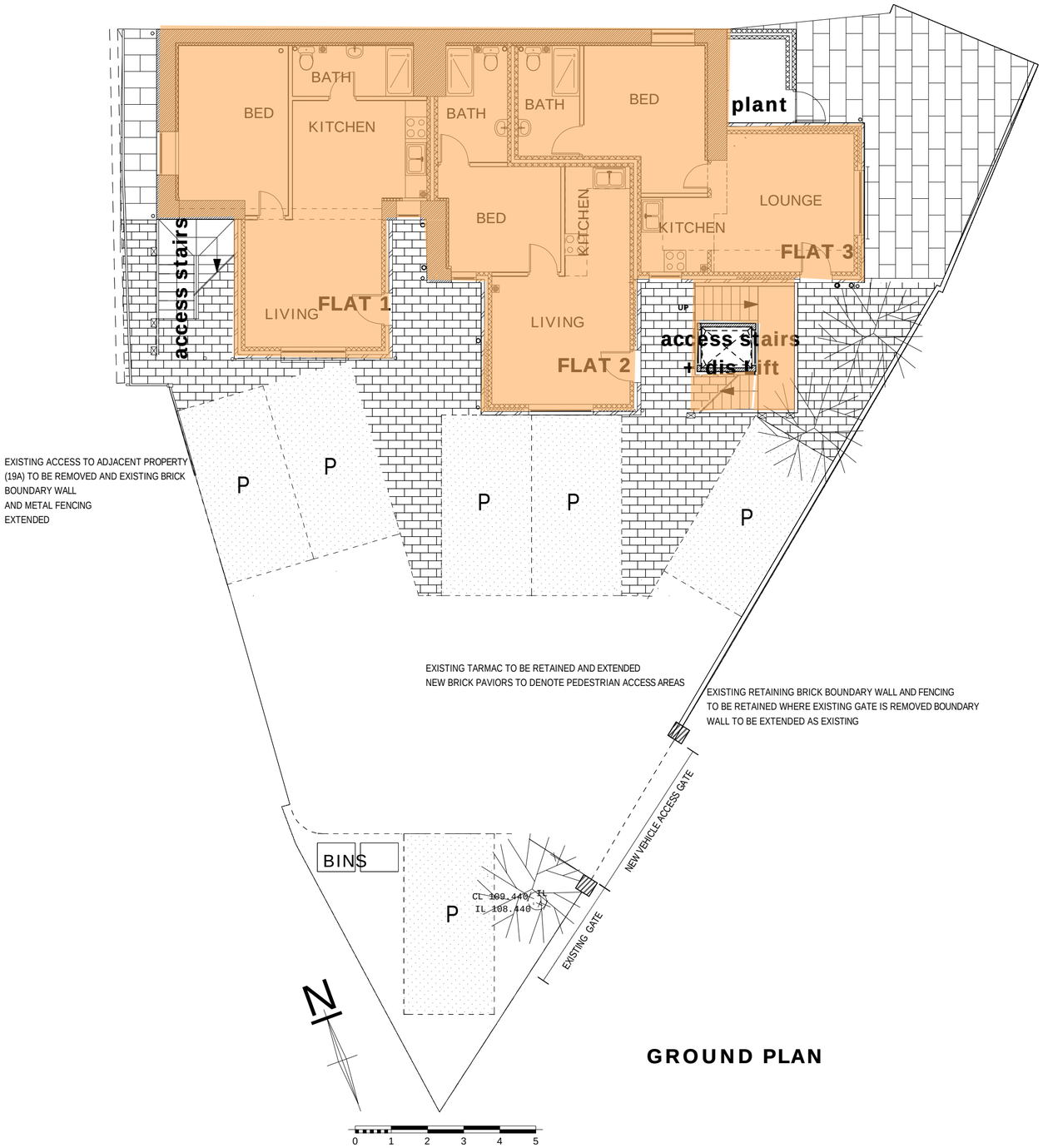

GROUND PLAN

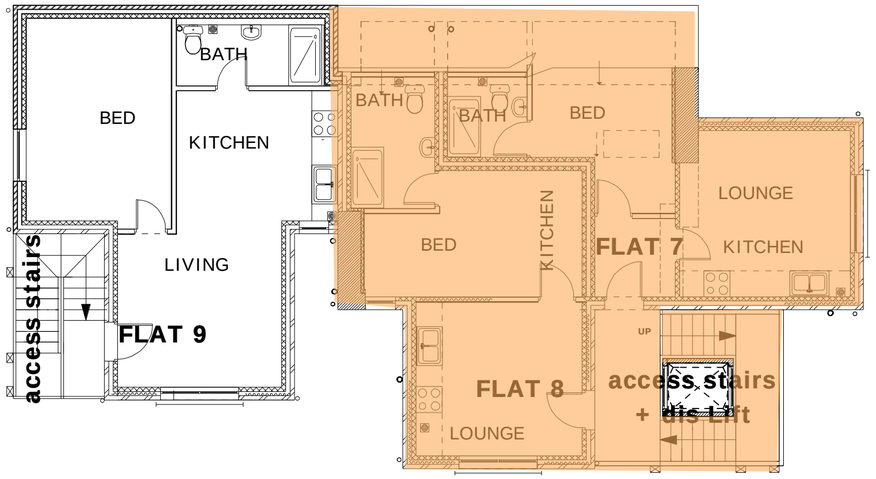

LOFT PLAN

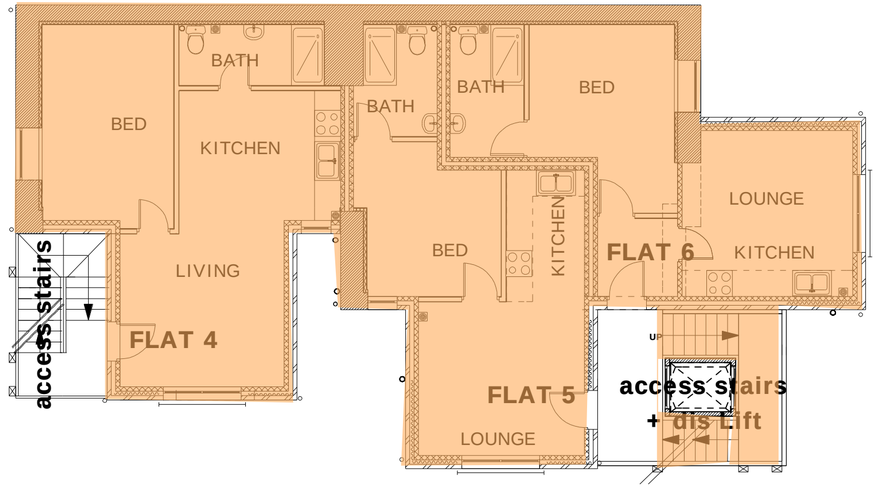

FIRST FLOOR PLAN

DATE	AMENDMENT	REV
FEB 21	CLIENT AMENDS	A

DO NOT SCALE FROM THIS DRAWING. ALL DIMENSIONS AND LEVELS TO BE CHECKED ON SITE

THIS DRAWING © ALAN MCGOWAN ARCHITECTS

PROJECT
Proposed Conversion
19 Church St
Heanor

PROJECT NUMBER: DE757AH-amc-03.2-xx-dr-A
DRAWING NUMBER: A 0016

STATUS
FULL PLANNING CONSENT

DESCRIPTION
PLANS **PROPOSED**

SCALE: 1-100 @ A2
DATE: dec 20

Alan McGowan Architects Ltd
Chartered Architects RIBA
BRIDGE HOUSE LONG EATON NOTTINGHAM NG10 1NL TEL:0115 8758021 info@alanmcgowan.co.uk