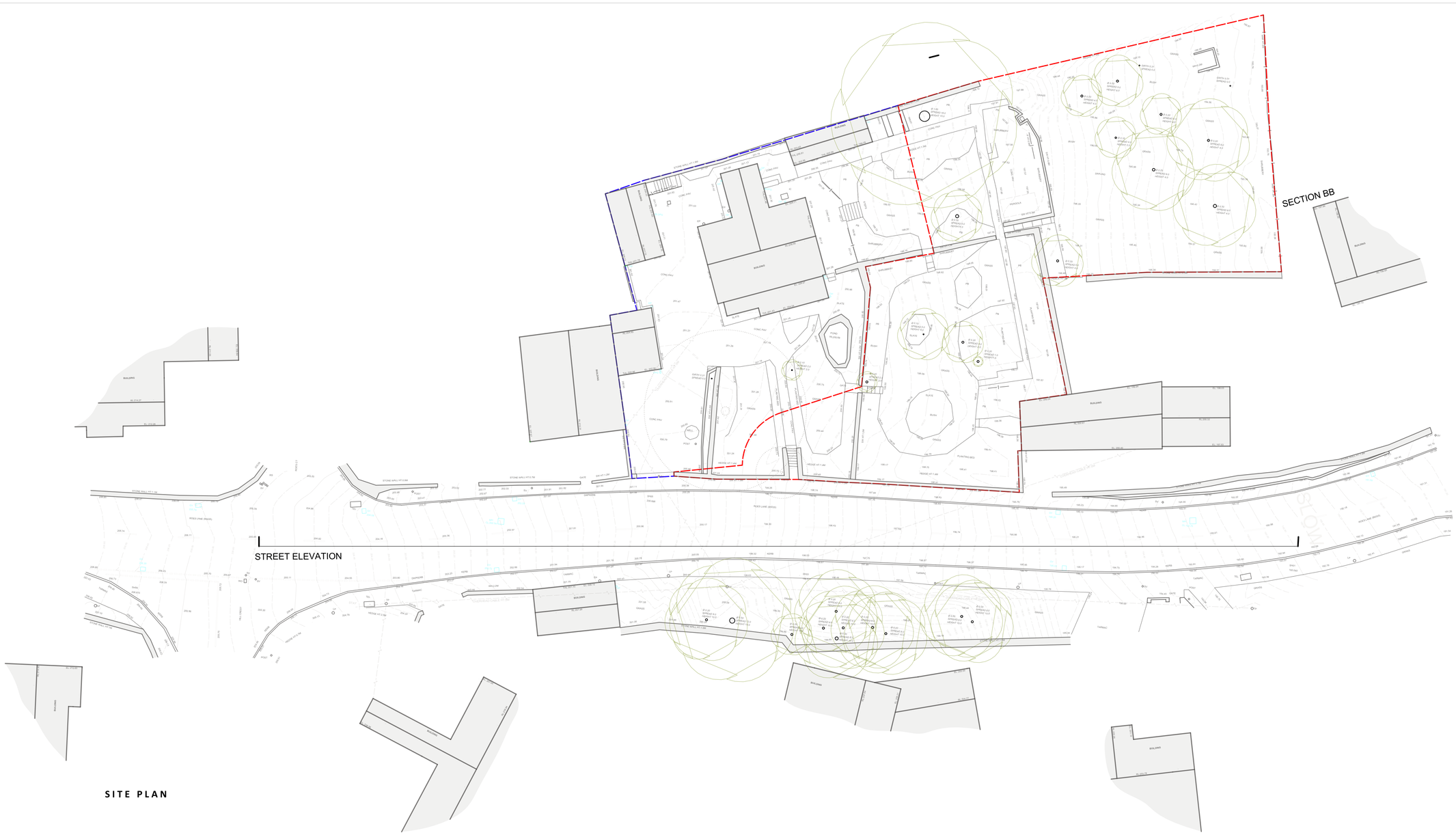



Notes:
Drawing derived from survey by Surveyhub, ref 4459 dated October 2020

N

0 2 4 6 8 10

1:200 (For Guidance Only)

Rev	Date	Comments	Drawn
A	25 03 21	Red line revised. Existing site updated.	JB

RIBA WORKSTAGE / STATUS **3 / Planning**

James Boon Architects

RIBA Chartered Practice

T 01629 343059
E studio@jamesboonarchitects.co.uk
W www.jamesboonarchitects.co.uk
S @JBoonArchitects

Cromford Creative, Cromford Mills, Mill Lane, Cromford, Derbys, DE4 3RQ

PROJECT

Ashbourne House
Crich

CLIENT

Alan Smith and Julia Seaton

TITLE

Existing Site Plan and Street Elevation

SCALE	**1:200@A1**	**DATE**	**Dec 2020**
DRAWN	**JB**	**CHECKED**	**.**

PROJECT NO.	DWG NO.	REV NO.	DWG SIZE
2010	(08)02	A	A1

© This drawing and the building works depicted are the copyright of the Architect and may not be reproduced except with written consent. All contractors must visit the site and be responsible for taking and checking all dimensions relative to their work. The Architects are to be advised of any variation between drawings and site conditions. Scale bar on drawing is for guidance only. Do not scale off drawings. All dimensions to be checked on site. Drawings up to RIBA Workstage 3 and below are not suitable for construction, while Workstage 4 is only suitable if status is marked Construction.