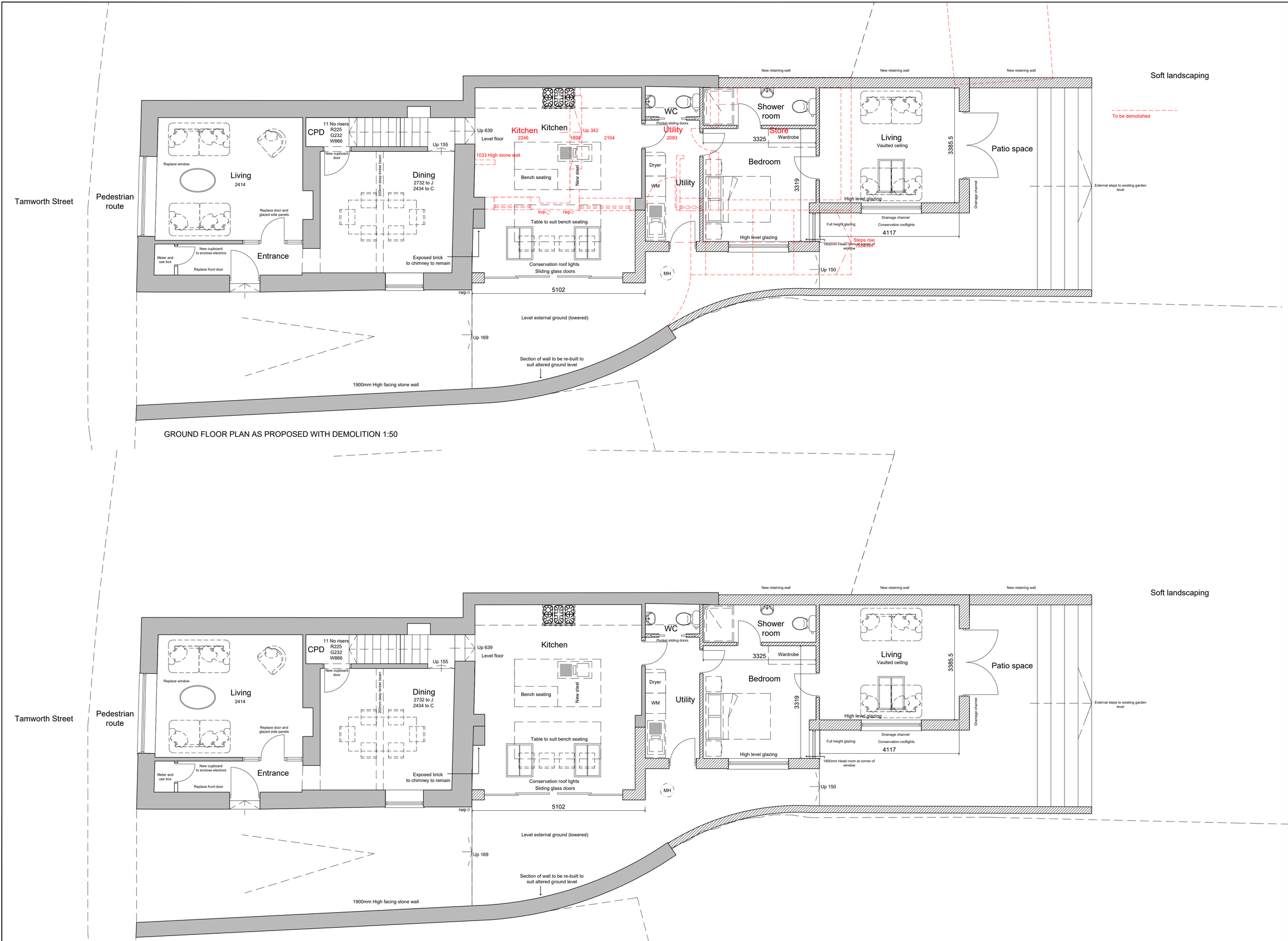

GROUND FLOOR PLAN AS PROPOSED WITH DEMOLITION 1:50

GROUND FLOOR PLAN AS PROPOSED 1:50

Copyright retained in accordance with the copyright, design, and patents act 1988.

DO NOT SCALE OFF DRAWINGS
Dimensions to be checked on site.

CDM Regulations 2015

Denotes a significant hazard or difficult management procedure. Please refer to drawing notes for potential hazards. Main contractor to plan for mitigation measures in response to hazards.

CDM Regulations require that **all** projects are to:

- **Have workers to be competent and are suitably skilled for the work they carry out;**
- **Contractors to provide appropriate supervision, instruction and information to all on site workers to provide a safe working environment;**
- **Have a written construction phase plan.**

Worcester architects are appointed as `Designer` only, unless a written appointment has been completed for the formal appointment as `Principal Designer`

Rev	Note	Date
D	Amended to client comments	19.04.21
C	Re-design Depth of first floor extension	06.04.21
B	reduced further Depth and height of proposed extension reduced Floor levels altered Utility window removed 2 rooflights removed	24.02.21
A		10.02.21

worcester architects
19 Poyser Lane Kirk Langley Ashbourne
DE6 4LR 07963780532 01332 824517
info@worcester-architects.co.uk
www.worcester-architects.co.uk

RIBA Chartered Practice

Project **20 Tamworth Street, Duffield, Derbyshire**

Drawing Title **Ground floor plan as proposed**

Scale 1:50

Sheet A1 | Drawn By MS

Date	Job No.	Drawing No.	Revision
July` 20	019 2020	006	D

Planning application