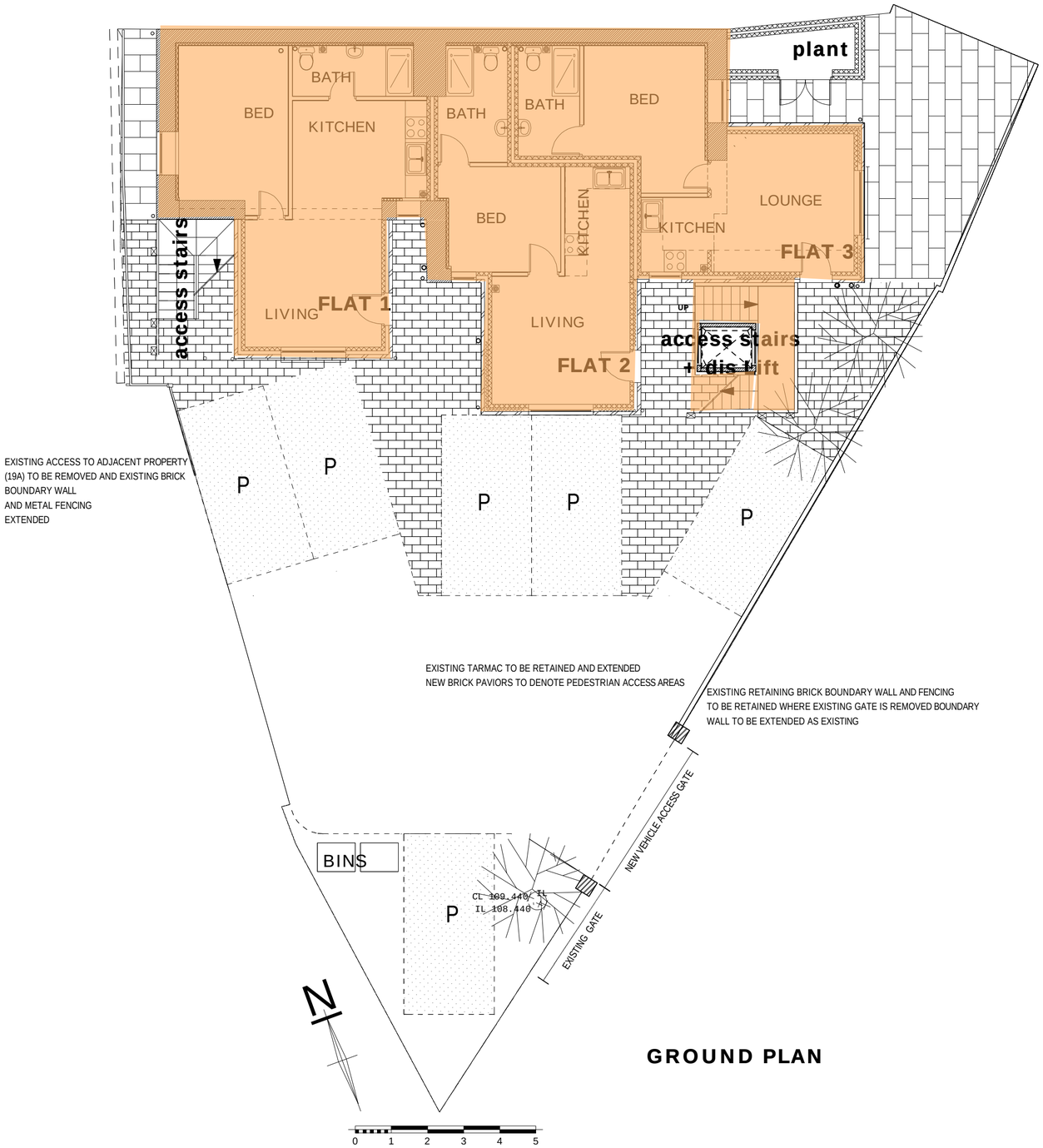

GROUND PLAN

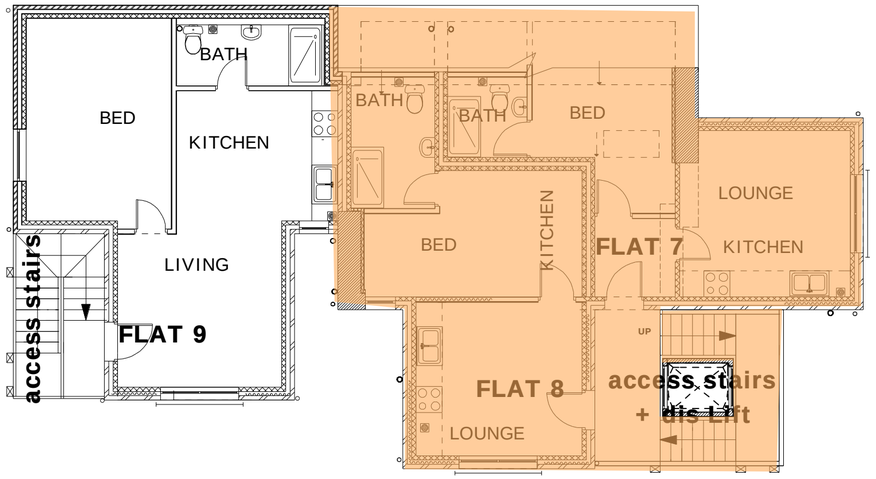

LOFT PLAN

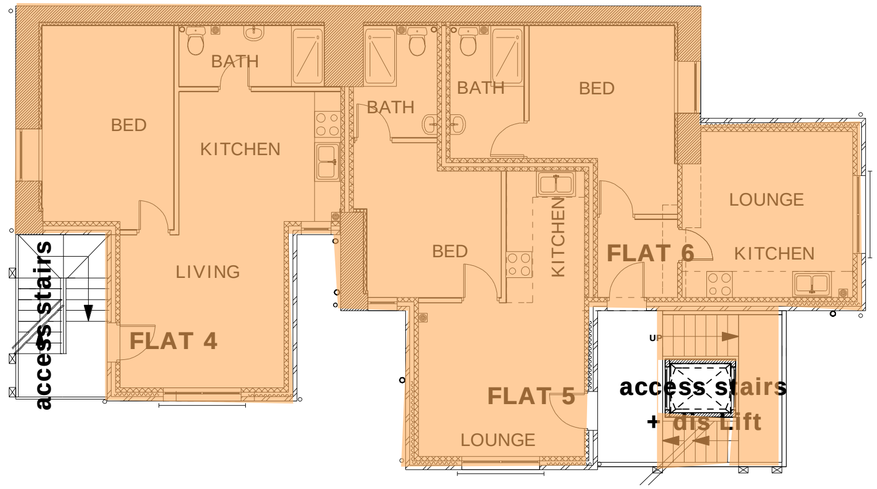

FIRST FLOOR PLAN

DATE	AMENDMENT	REV
mar 21	LPA AMENDS	B
FEB 21	CLIENT AMENDS	A

DO NOT SCALE FROM THIS DRAWING. ALL DIMENSIONS AND LEVELS TO BE CHECKED ON SITE

THIS DRAWING © ALAN MCGOWAN ARCHITECTS

PROJECT
Proposed Conversion
19 Church St
Heanor

PROJECT NUMBER
DE757AH-amc-03.2-xx-dr-A

DRAWING NUMBER
B
0016

STATUS
FULL PLANNING CONSENT

DESCRIPTION
PLANS **PROPOSED**

SCALE
1-100 @ A2

DATE
dec 20

Alan McGowan Architects Ltd
Chartered Architects RIBA
BRIDGE HOUSE LONG EATON NOTTINGHAM NG10 1NL TEL:0115 8758021 info@alanmcgowan.co.uk