

S/W ELEVATION 1/100

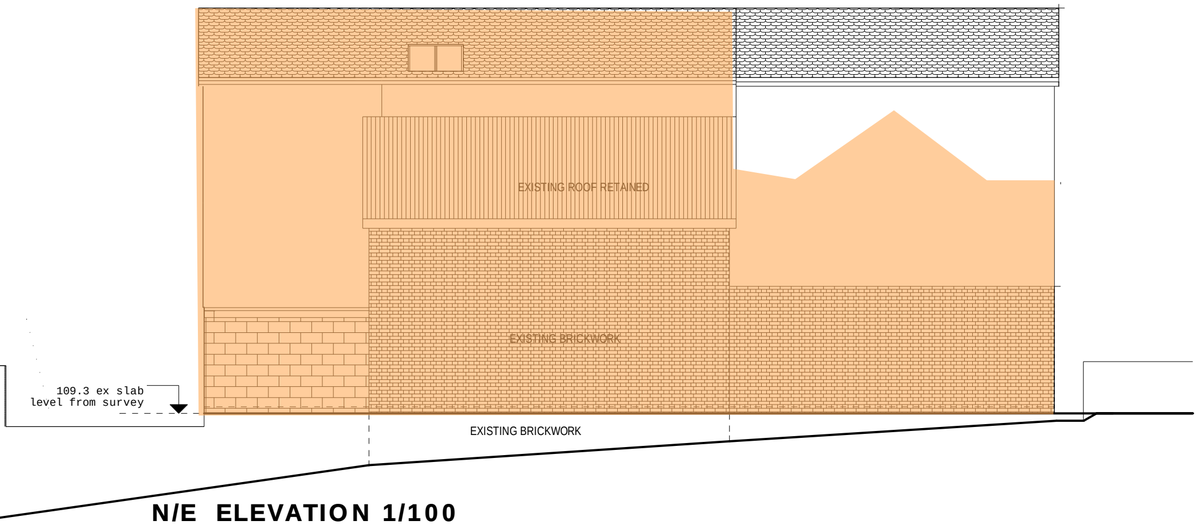

N/E ELEVATION 1/100

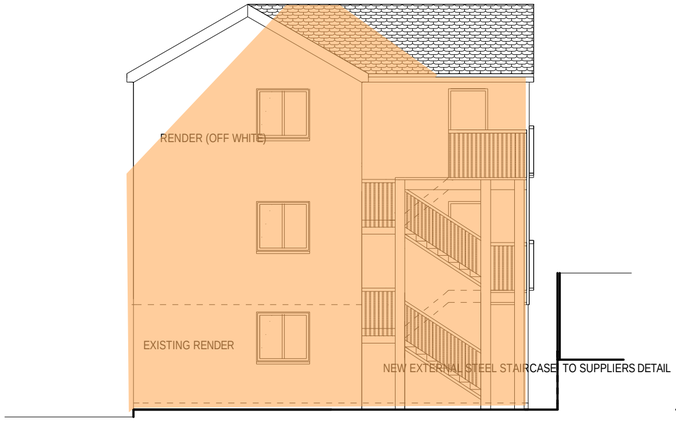

N/W ELEVATION 1/100

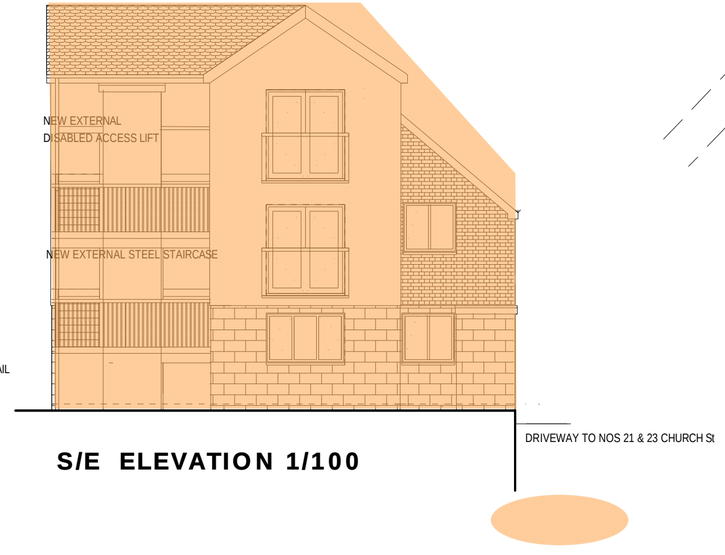

S/E ELEVATION 1/100

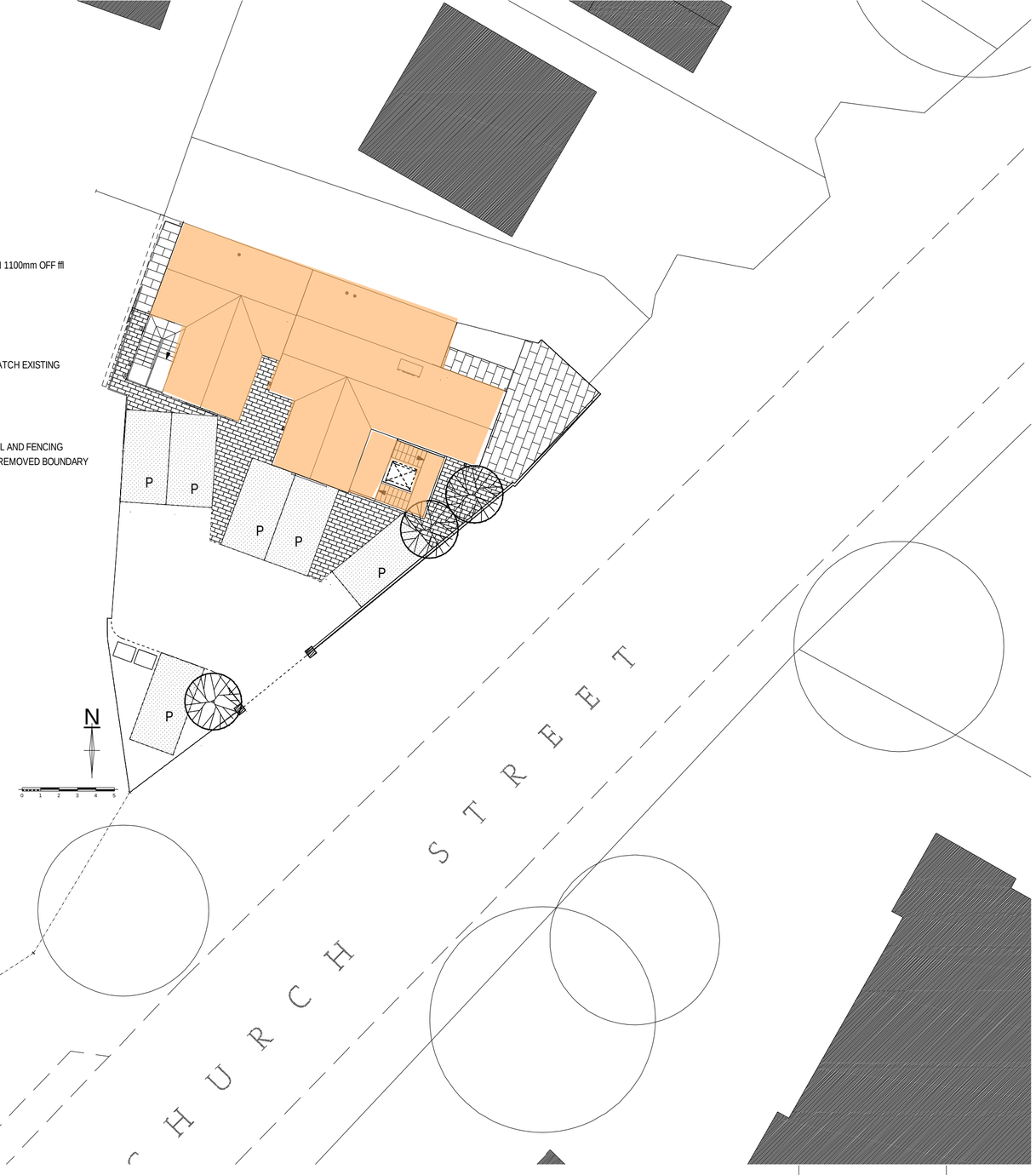

SITE PLAN 1/200

DATE	AMENDMENT	REV
mar 21	LPA AMENDS	B
FEB 21	CLIENT AMENDS	A

DO NOT SCALE FROM THIS DRAWING. ALL DIMENSIONS AND LEVELS TO BE CHECKED ON SITE

THIS DRAWING © ALAN MCGOWAN ARCHITECTS

PROJECT
Proposed Conversion
19 Church St
Heanor

DESCRIPTION
PLANS **PROPOSED**

SCALE 1-100 @ A2

DATE dec 20

PROJECT NUMBER DE757AH-amc-03.2-xx-dr-A

DRAWING NUMBER **B** **0017**

STATUS
FULL PLANNING CONSENT

Alan McGowan Architects Ltd
Chartered Architects RIBA
BRIDGE HOUSE LONG EATON NOTTINGHAM NG10 1NL TEL:0115 8758021 info@alanmcgowan.co.uk