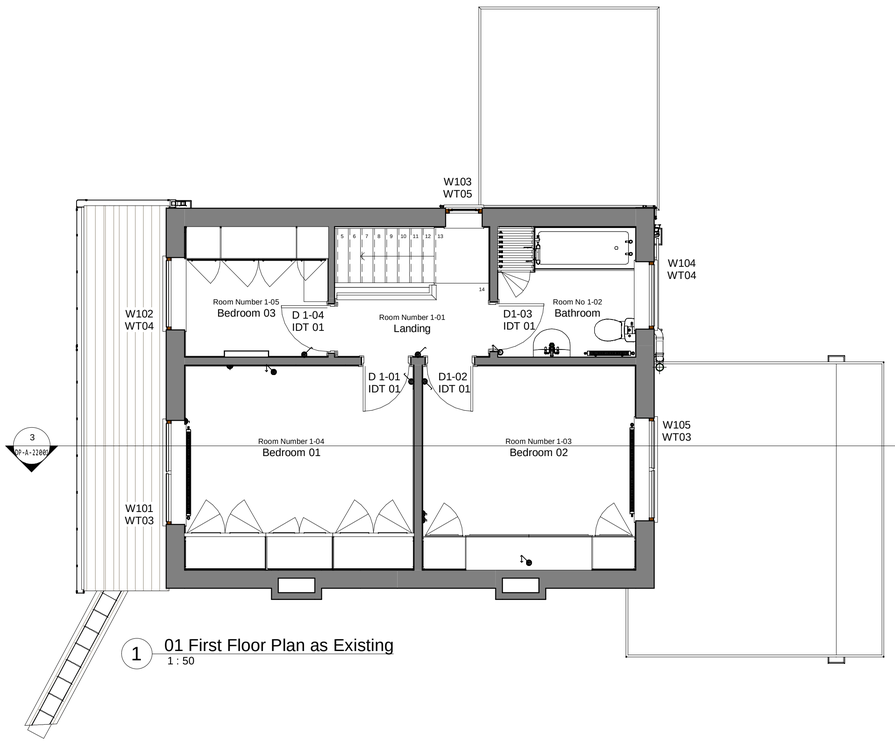

1 01 First Floor Plan as Existing
1 : 50



4 West Elevation as Existing
1 : 100

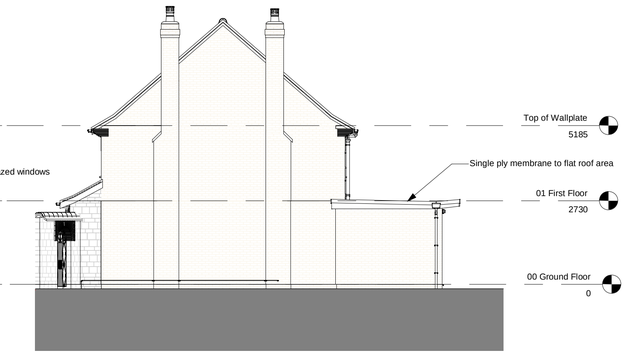

5 South Elevation as Existing
1 : 100

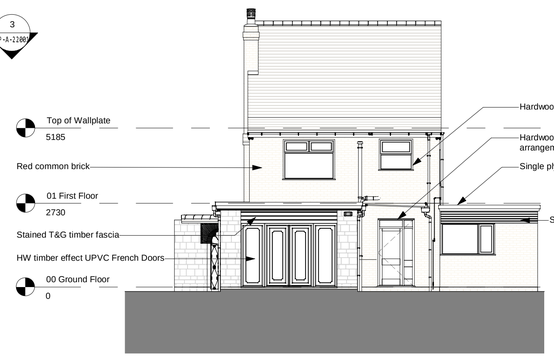

6 East Elevation as Existing
1 : 100



7 North Elevation as Existing
1 : 100

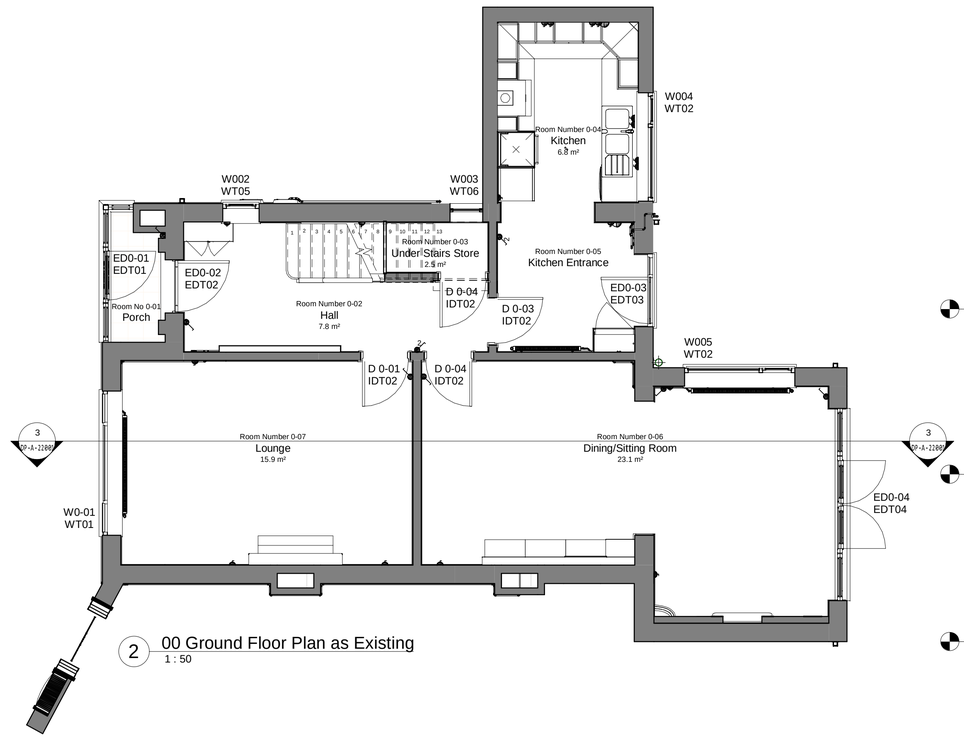

2 00 Ground Floor Plan as Existing
1 : 50



3 Longitudinal Section as Existing
1 : 50

GENERAL NOTES

1. Do not scale off this drawing unless a scale bar is provided
2. Any ambiguities, omissions and errors on this drawing should be notified immediately to the Architect before the commencement of works on site
3. Dimensions are in millimetres unless otherwise stated
4. Dimensions, unless otherwise indicated, are to the face of unfinished block walls or to the finished plaster face of stud partitions
5. Dimensions are to be checked on site. Discrepancies are to be notified immediately to the Architect before the commencement of works on site
6. All levels are in meters unless otherwise stated
7. This drawing is to be read in conjunction with all other relevant drawings and specifications for this project

CDM REGULATIONS

Denotes a significant hazard or difficult to manage procedure. Please refer to Designer Hazard Register for further information regarding mitigation of hazards.

REVISION NOTES

Rev	Date	Description	Issuer	Checker
P1	2021-04-30	First issue for planning submission	JSC	

PROJECT PARTNERS

Bowman Developments
39 Chesterfield Road, Belper DE56 1FF
T 07817 142099
E crawfords187@gmail.com

PROJECT NAME
Proposed Extension

PROJECT No.
21-0001

PROJECT ADDRESS
111 Schoolhouse Hill
Heage

CLIENT / USER NAME
Crawford

VOLUME
B1 Extension

SHEET NAME
Plans Section and Elevations as Existing

FULL DOCUMENT REFERENCE
Identification / Location | Sheet Number
Project Code | Originator Code | Volume /Zone | Level/ Location | Doc Type | Role /Dis | Number
SHH-JSC-B1-XX-DP-A-22001

Renumbered from:

REVISION DATE
2021-04-30

REVISION
P1

STATUS
S3 Preliminary

SHEET SIZE
A1 L

SCALE
As indicated

U:\JSC\DE56 2BB\DE56-2BBRVTDE56 2BB Revit Gable ArchMaster00.rvt

111-Titles-Standard-A1-Landscape-BlockRight-BS1192 Deltek DLM version 2018-05-15 © copyright