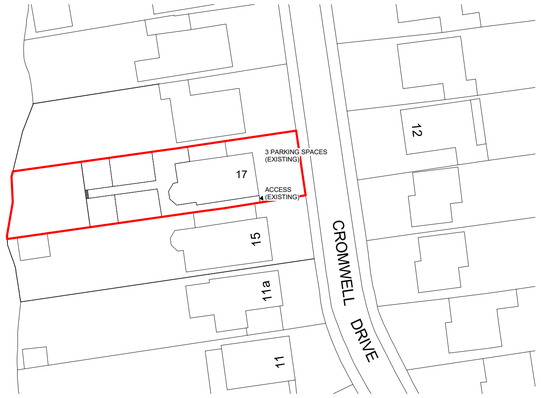

EXISTING BLOCK PLAN
1:500

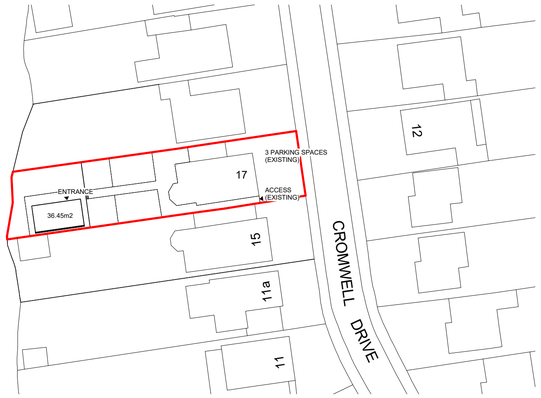

PROPOSED BLOCK PLAN
1:500

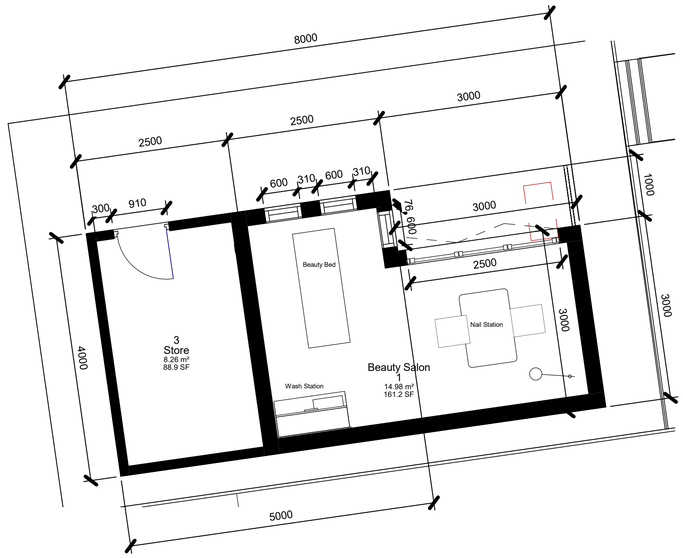

PROPOSED FLOOR PLAN
1:50



3D VISUAL
NTS

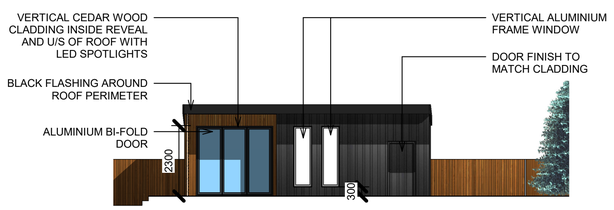

NORTH ELEVATION
1:100

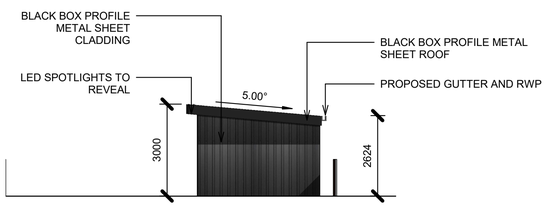

WEST ELEVATION
1:100

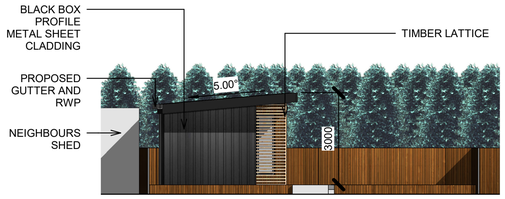

EAST ELEVATION
1:100

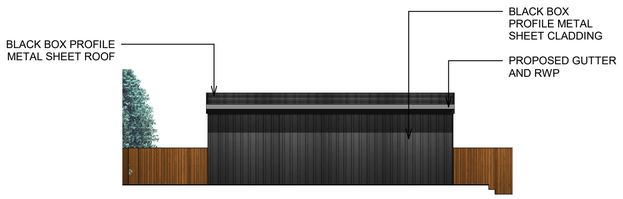

SOUTH ELEVATION
1:100

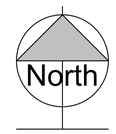

KEY

PROPERTY BOUNDARY

AREAS

ROOF AREA = **36.45m2**
BEAUTY SALON = **14.98m2**
STORE = **8.26m2**
GIA = **23.24m2**
GEA = **27.5m2**

BEAUTY SALON/ STORE

- BUSINESS HOURS: 9-5
- 10 CLIENTS PER DAY
- ONE CLIENT PER SESSION
- 3 AVAILABLE PARKING SPACES ON THE FRONT DRIVE
- ACCESS THROUGH SIDE GATE OF THE HOUSE
- UTILITIES PROVIDED IN THE HOUSE

Rev	Description	Date
1	Client Comment	25.04.21
2	Submitted For Planning	27.04.21

CODE	SUITABILITY DESCRIPTION
STATUS	PURPOSE OF ISSUE

RC

PROJECT

17 Cromwell Drive

TITLE

Proposed Out House

CLIENT

Mr & Mrs Breedon

DRAWN BY	CHECKED BY	DATE
RC	RC	04/20/21
SCALE (@ A1)	PROJECT NUMBER	
As indicated	002	
DRAWING NUMBER		REV
A101		2

03/05/2021 12:22:05