PROPOSED RESIDENTIAL DEVELOPMENT
MANSFIELD ROAD / SALCOMBE ROAD
ALFRETON DERBYSHIRE

Scale: 1/500 [@A4]

Date: April 2021

Dwg.No: GTS/MRA/07

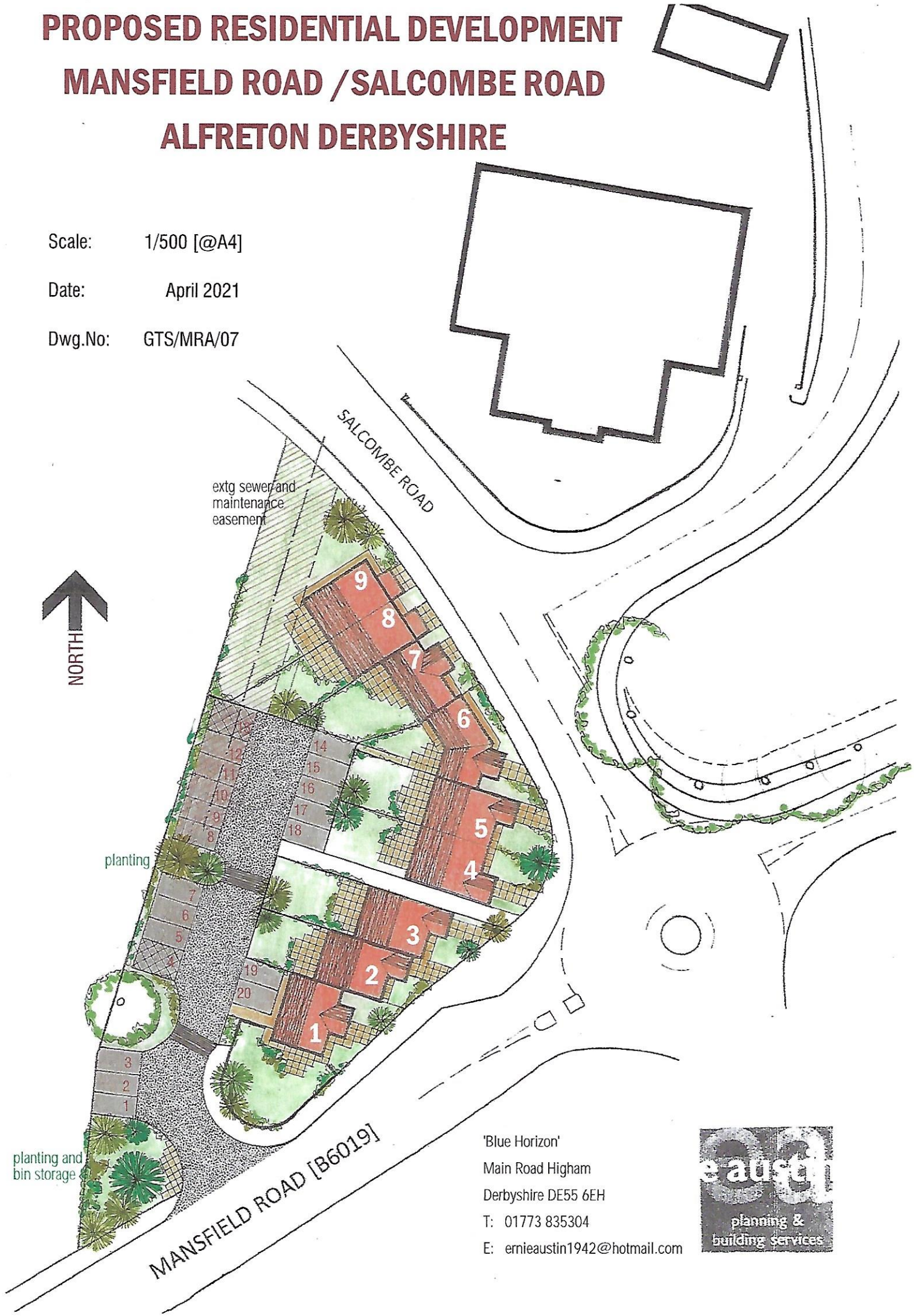

'Blue Horizon'
Main Road Higham
Derbyshire DE55 6EH
T: 01773 835304
E: ernieaustin1942@hotmail.com

planning & building services