

Existing Rear (NORTH) Elevation (1:100)

Existing Side (WEST) Elevation (1:100)

Existing Side (EAST) Elevation (1:100)

Existing Side (SOUTH) Elevation (1:100)

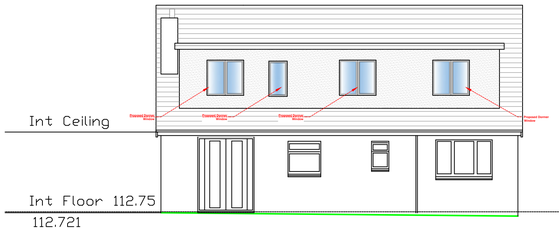

Proposed Rear (NORTH) Elevation (1:100)

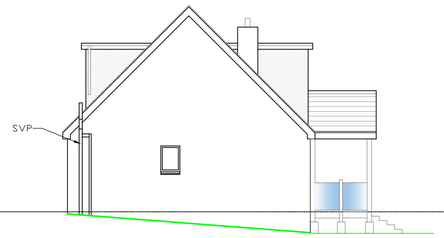

Proposed Side (WEST) Elevation (1:100)

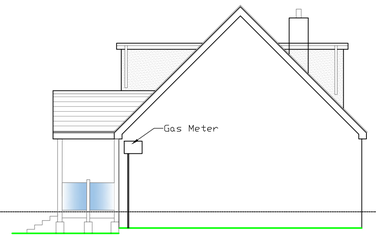

Proposed Side (EAST) Elevation (1:100)

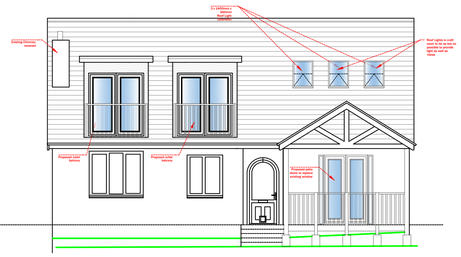

Proposed Side (SOUTH) Elevation (1:100)

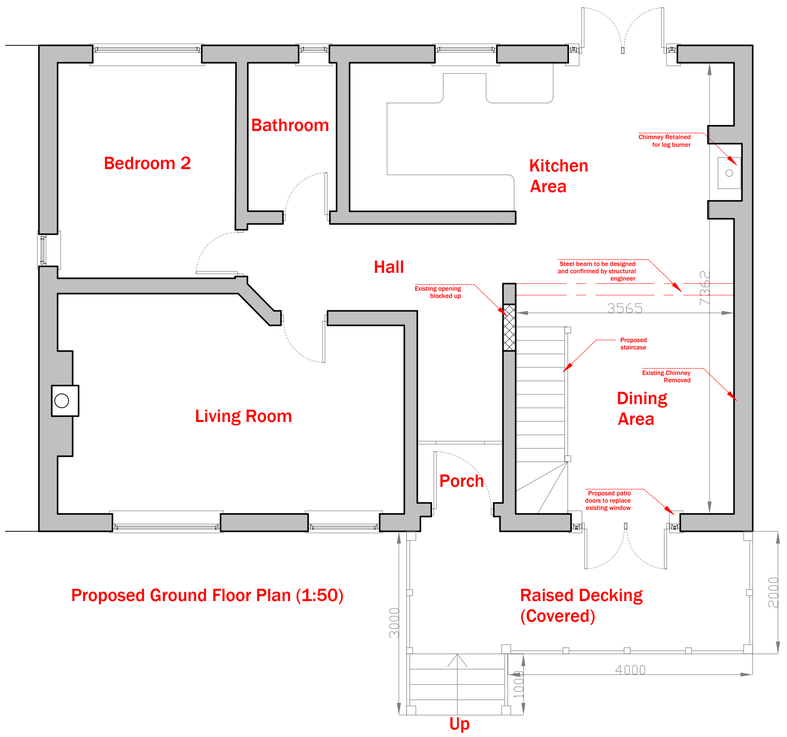

Proposed Ground Floor Plan (1:50)

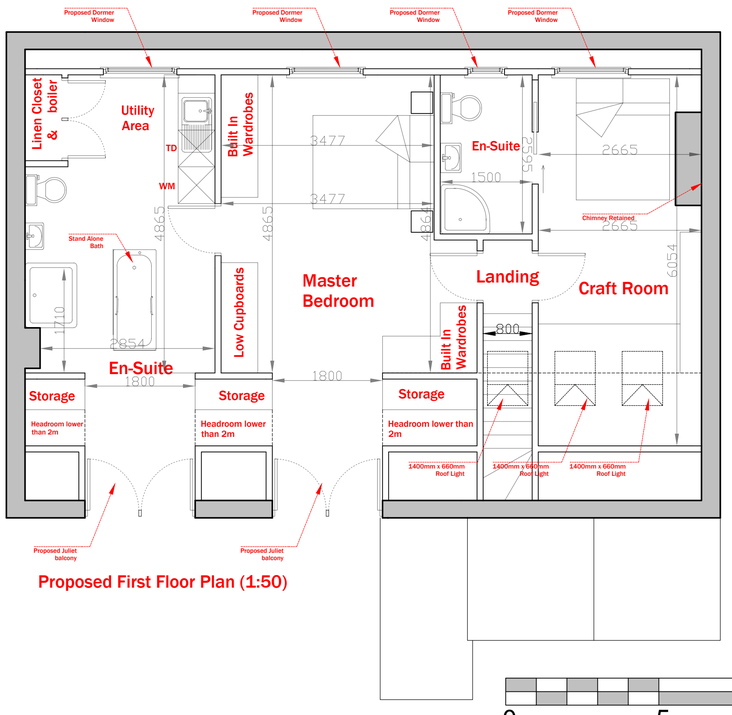

Proposed First Floor Plan (1:50)

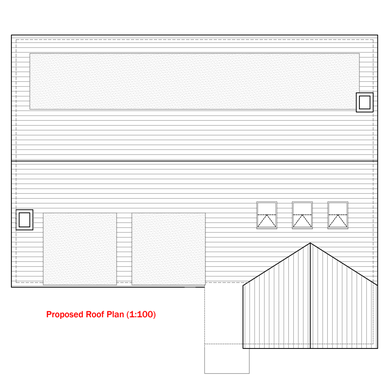

Proposed Roof Plan (1:100)

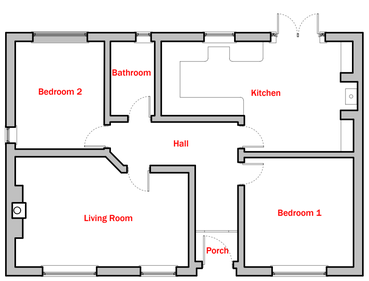

Existing Ground Floor Plan (1:100)

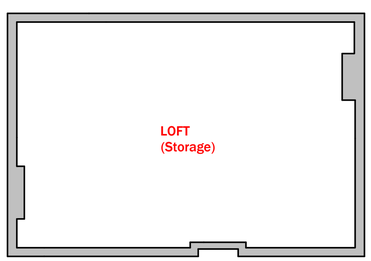

Existing First Floor Plan (1:100)

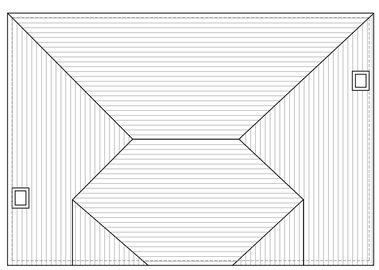

Existing Roof Plan (1:100)



SCALE BAR 1:100

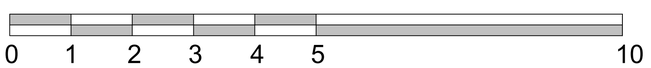

SCALE BAR 1:50

Wesley Road

All dimensions to be checked on site
All drainage positions and inverts to be checked on site.
No work to commence until receipt of Water authority approval.
It is the responsibility of the property owner to comply with the party wall act where building near to a boundary.

Revision	Date	Description	Drawn By

Architecture Ltd

Derby Office
2 Broomfield Cottages, Morley, Derby, DE7 6DN
T. 01332 830313
T. 0115 8320289

Nottingham
20 Fletchergate, Nottingham, NG1 2FZ
T. 01785 593026
M. 07974 438575

Stafford
79 Witney Rd, Stafford ST17 0BP
E. Tim@b-d-s.co.uk
W. www.BDSARCHITECTURE.CO.UK

Project
3 Wesley Road, Ambergate

Drawn by	Date	Proposal	Project
Will North	15 Mar 21	Conversion & Modification	1867WR 001 Rev B