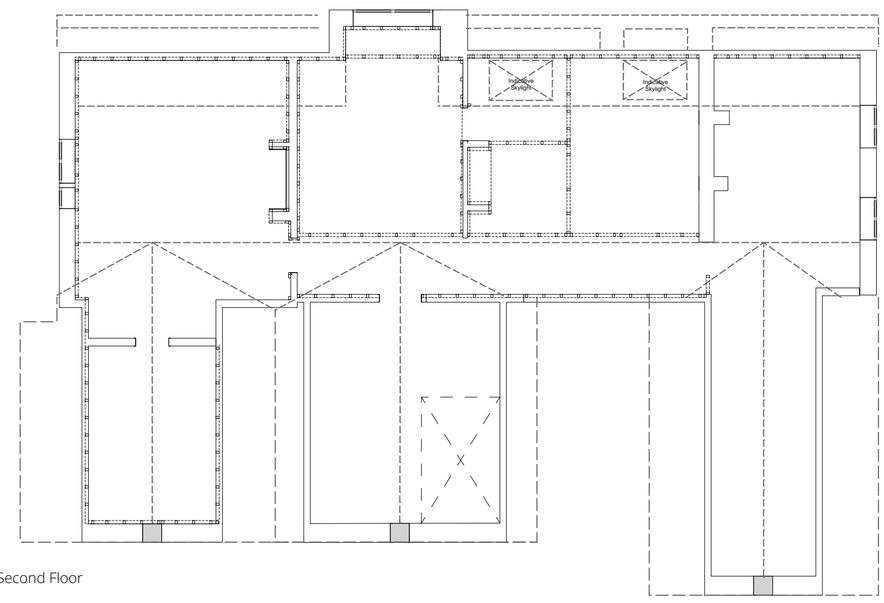

Second Floor

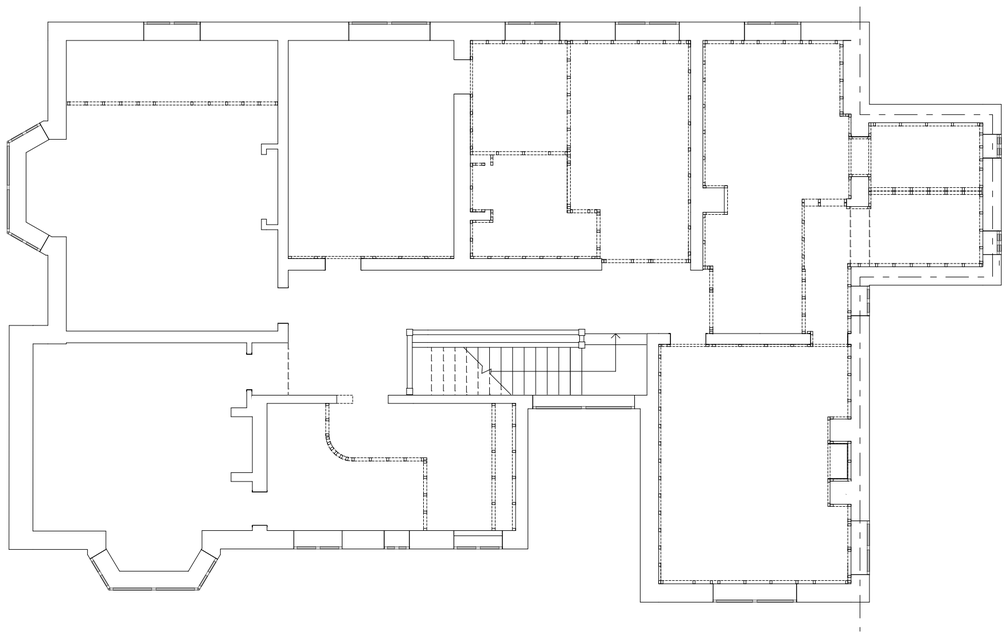

First Floor

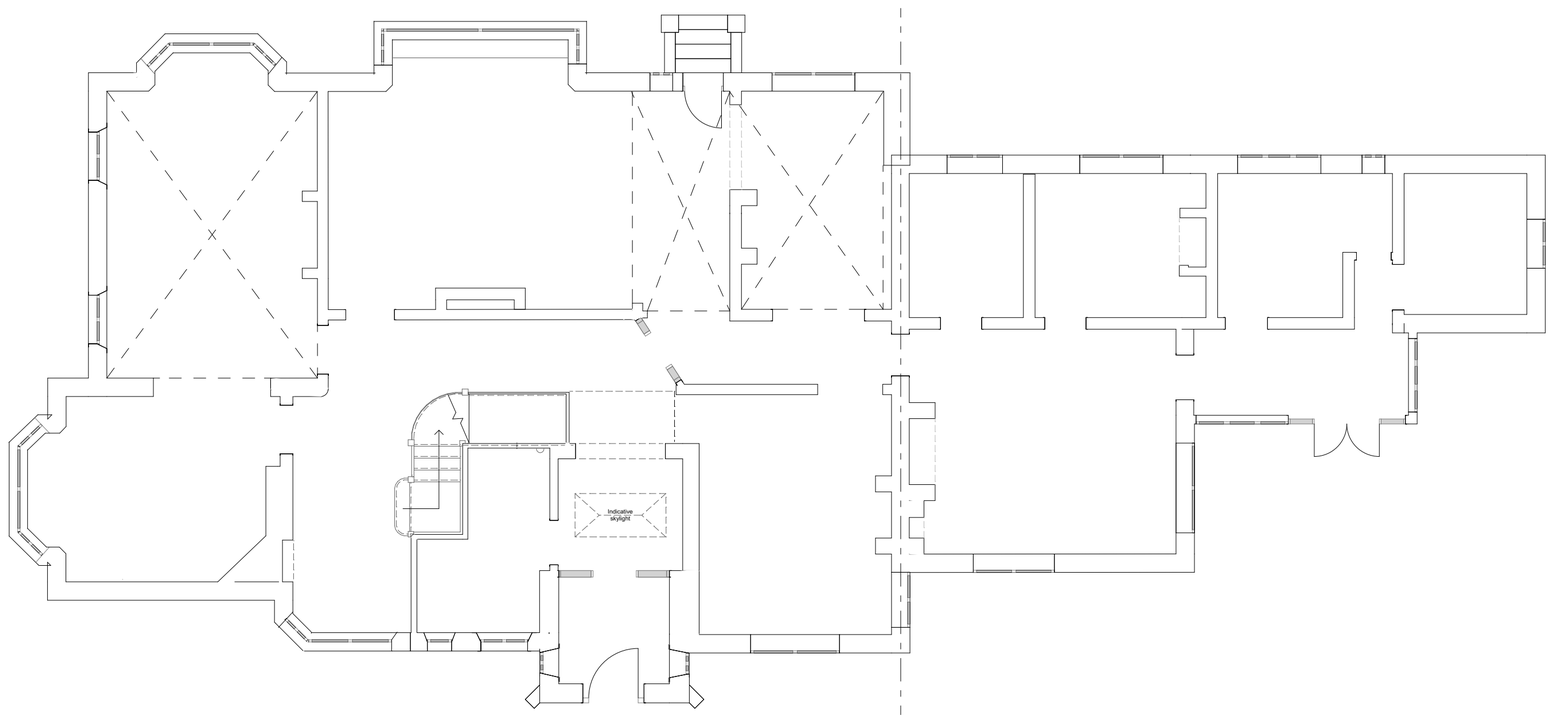

Ground Floor

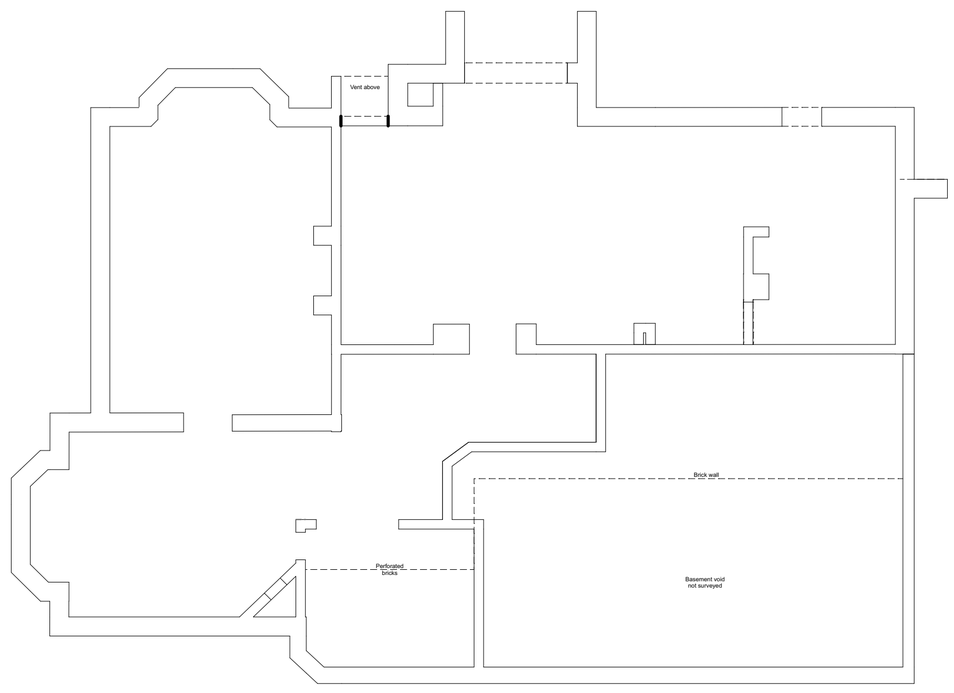

Basement

E	10/03/21	Updated following internal design meeting	KK
D	24/02/21	Updated to show condition at the time of listing	KK
C	15/10/20	Updated to reflect condition following listing on 26th June 20	JB
B	28/02/20	Planning issue	KK
A	20/11/19	Updated floor plans following site visit.	
Rev.	Date	Description	Drwn.

This drawing is copyright of Halsall Lloyd Partnership & must not be reproduced unless specifically agreed in writing.

Scale

North

Offices at : Liverpool & Nottingham
Halsall Lloyd Partnership
Address
53 Forest Road East
Post Code
NG1 4HW
Issuing Office
Nottingham
Tel
0115 989 7969
Website
www.hlpdesign.com

Drawing Title
Existing Floor Plans
Project
St. Elizabeth's House, Belper
Client
Mr Malik
Scales @ A1
1:100
First Issue Date
Nov 2019
Drawn
KK
Check
JB
Job Number / Dwg. No. / Revision
N1619_GA_200_E
RIBA Stage . Drawing Status
[3] - PLANNING

Halsall Lloyd Partnership
ARCHITECTS & DESIGNERS