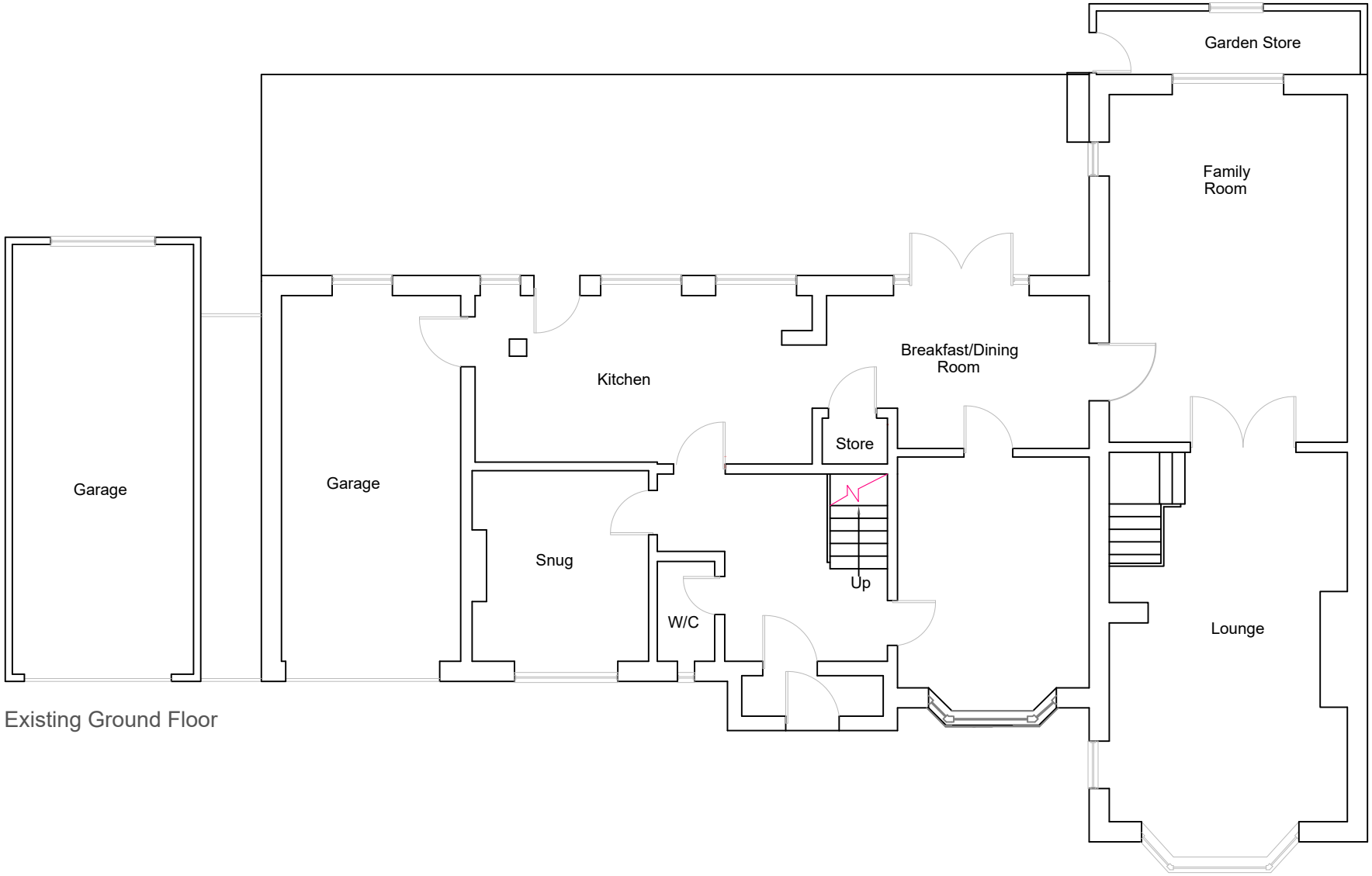

Existing Ground Floor

Project:	13 Woodside, Morley		
Drawing:	Existing Ground Floor	Drawn By:	JS
Dwg No:	2018/1	Client:	KP/JP
Scale:	1:100@A3	Date:	May 2021