DO NOT SCALE - Use only written dimensions. All dimension must be verified prior to the works being put into hand and any discrepancies reported to the originator.

This drawing is copyright and shall not be reproduced not used for any other purpose without the written permission of Parker Liddle Architecture.

This drawing must be read in conjunction with all other related drawings and it is the contractors responsibility to ensure full compliance with the Building Regulations.

Drawing to be used only as described in the drawing status below

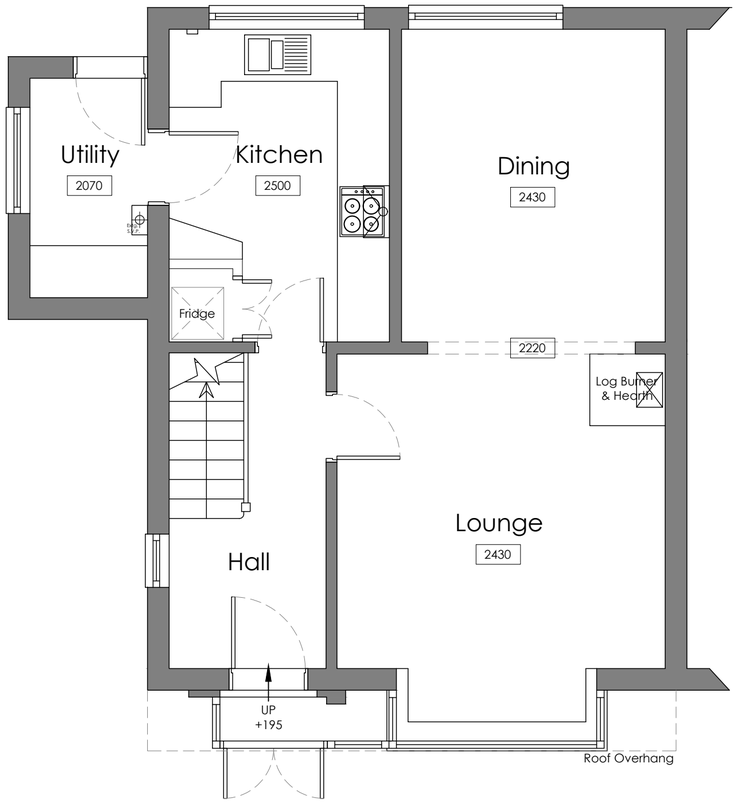

Ground Floor Plan
AS EXISTING 1:50

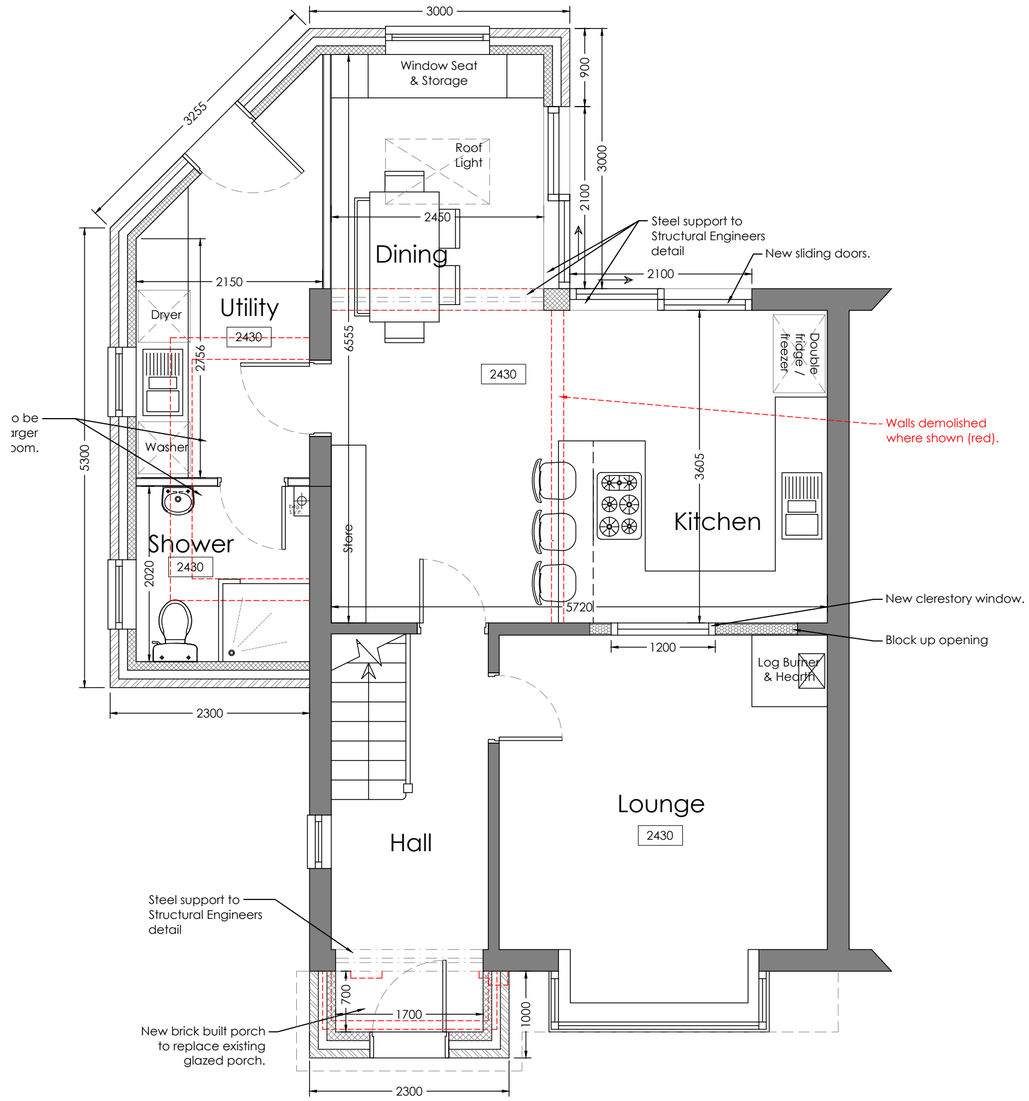

Ground Floor Plan
AS PROPOSED 1:50

Rev B - KB - 26.04.21 - Proposed updated following client meeting: roof light added and window seat amended.
Rev A - JPL - 19.3.21 - Updates from client meeting

STATUS:	Feasibility		
DWG NO:	1005-02	REVISION:	B
CLIENT:	Mr & Mrs Macauley		
PROJECT:	10 Charnwood Avenue Belper Derbyshire DE56 1EA		
TITLE:	Single Storey Extension & Internal Refubishment PLAN as Existing & Proposed		
DRAWN BY:	KB / JPL	PAPER SIZE:	A2
SCALE:	1:50	DATE:	22.02.21

PARKER LIDDLE
ARCHITECTURE
1 HERITAGE BUSINESS CENTRE
DERBY ROAD, BELPER, DE56 1SW
Tel: 01773 292009
plarchitecture.co.uk / mail@plarchitecture.co.uk