Copyright ©

This Drawing is Copyright anyone using this drawing in CAD format must have our written permission to do so, and must remove the HES Architects Copyright logo

Copyright retained in accordance with the Copyright, design and patents act 1988. It remains the property of HES Architects Ltd whose registered office is 8 Church Street, Swadlincote, Derbyshire, DE11 8LE

CDM Regulations

In line with the Construction (Design and Management) Regulations 2015 we will act as Designer, unless otherwise appointed as Principal Designer through a written agreement. As designer will will seek to eliminate, reduce or control foreseeable risks that may arise during construction and through maintenance/use of the building once it is built. We also aim to provide necessary information to other members of the project team to help them fulfil their duties.

Notes.

1. All dimensions are in mm unless otherwise stated.
2. Contractors must check all dimensions on site, working from stated dimensions only, any discrepancies are to be reported to the Architect before work is undertaken.

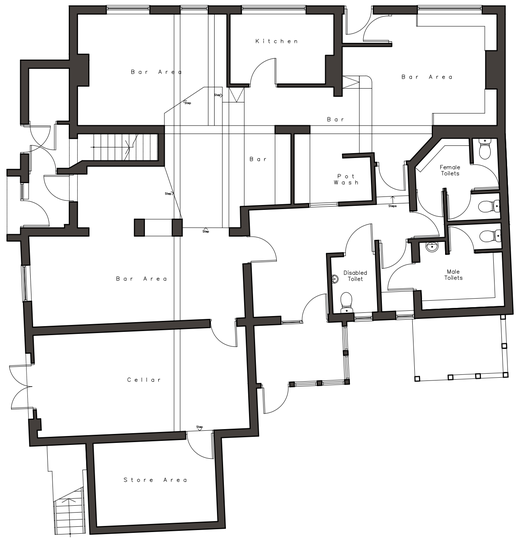

Existing Ground Floor Plan

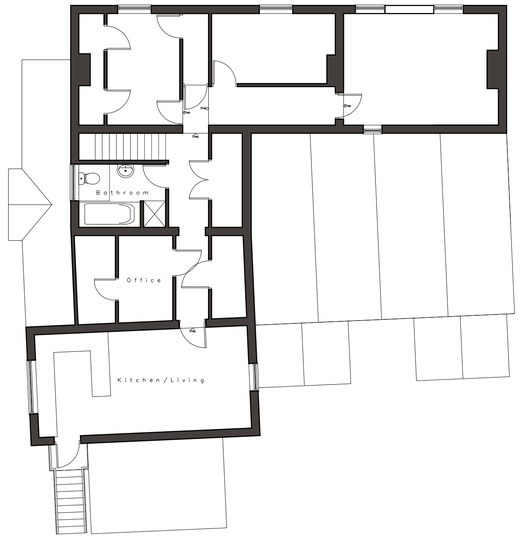

Existing First Floor Plan



South-West Elevation



South-East Elevation



North-East Elevation

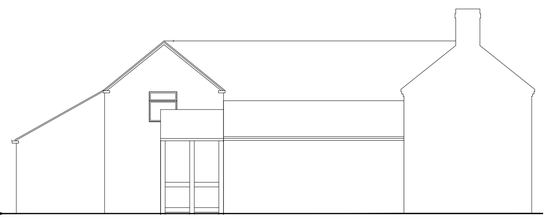

North-West Elevation

0m 2m 4m 6m 8m 10m

Visual Scale 1:100 @ A1

Revision	Date	Description

Client:	Berkeley Inns Ltd	
Project:	The Bluebell, Kirk Langley	
Project Number:	2019-003	
Drawing :	Existing Plans & Elevations	
Drawing Number:	101	
Revision:		
Issue Status:	Planning	
Scale:	Drawn by:	Checked by:
1:100@A1		

HES ARCHITECTS
www.he-studio.co.uk
info@he-studio.co.uk