This drawing is to be read in conjunction with all other relevant drawings including the project specification.
All dimensions are shown in millimetres and must be be verified by contractors on site before commencing work.
Copyright of this drawing belongs to Freestone Design Limited.

	revision	date
A	Vehicle manoeuvering space added and tarmac drive increased in width to 3.2m.	25-06-2021

Proposed Site Plan

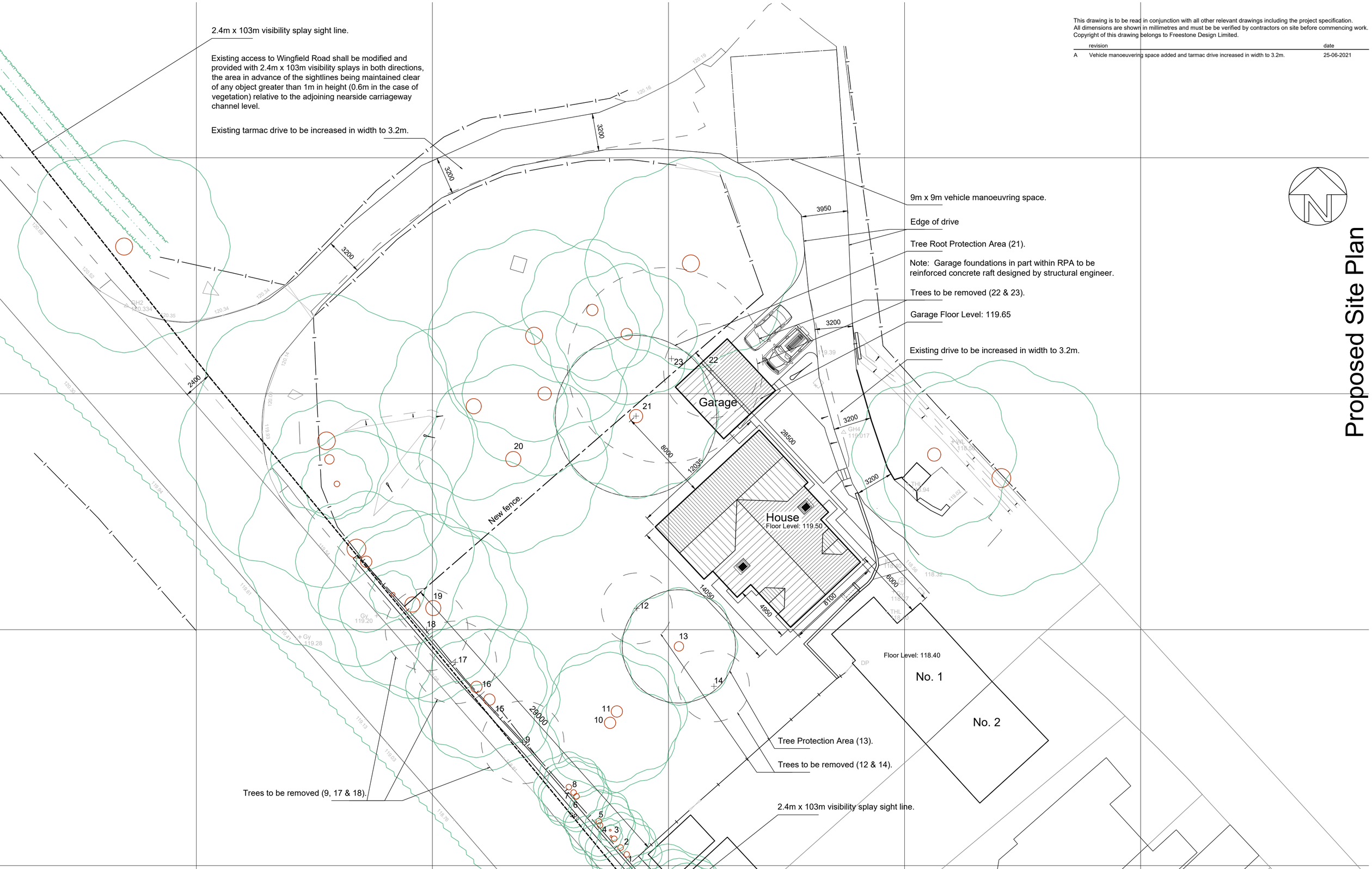

FREESTONE DESIGN LIMITED

33 Nursery Avenue West Hallam Ilkeston Derbyshire DE7 6HT Tel : 0776 1818 937
Website: www.freestone-design.co.uk Email: info@freestone-design.co.uk

Project : Proposed New Dwelling:
Parkside Stables, Wingfield Road, Alfreton, Derbyshire DE55 7AP

Drawing : Proposed Site Plan
Date : April 2021
Scale : 1:200 @ A2
Number : FDL-20-212-04 Rev A