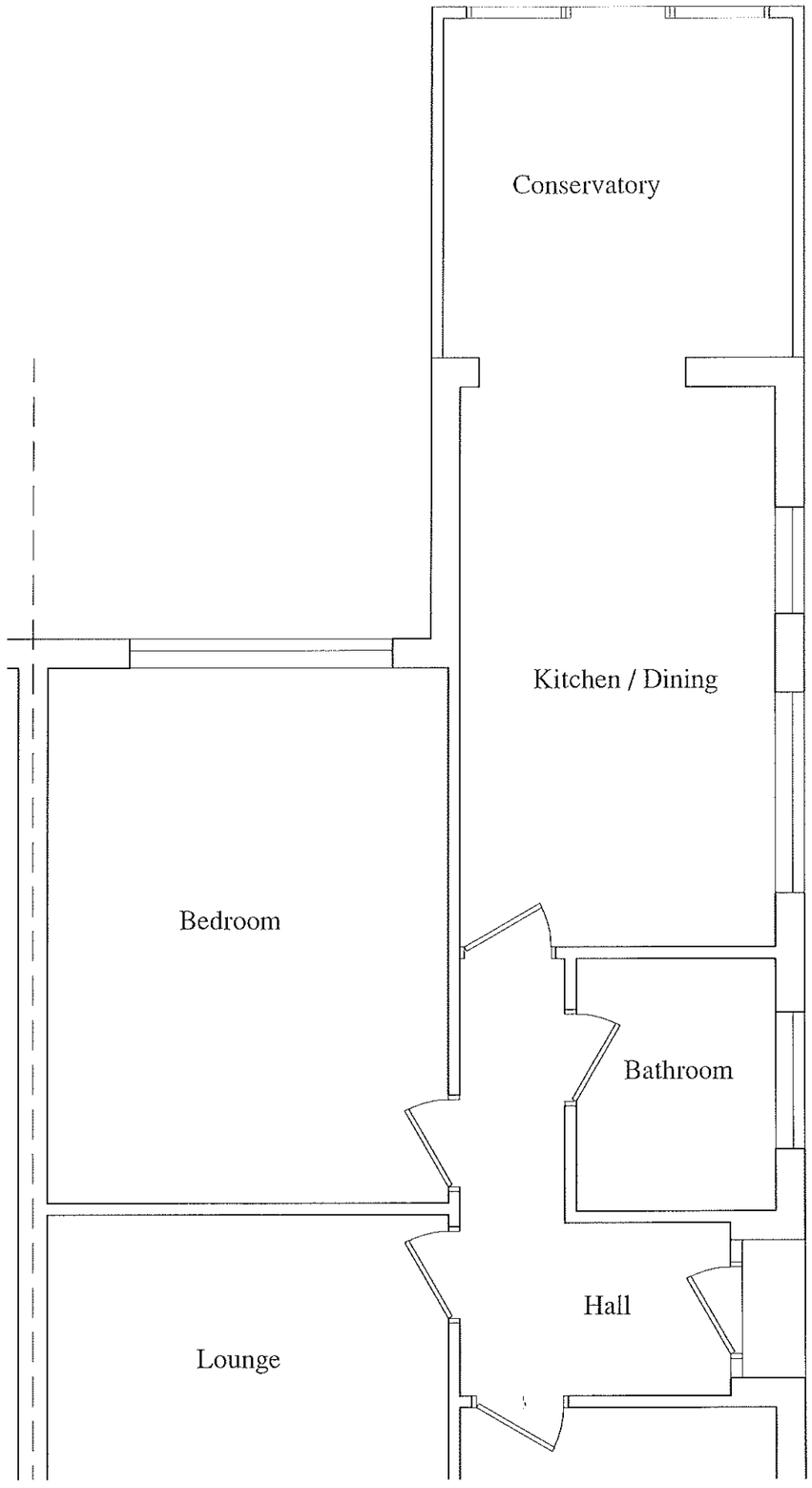

EXISTING PLAN

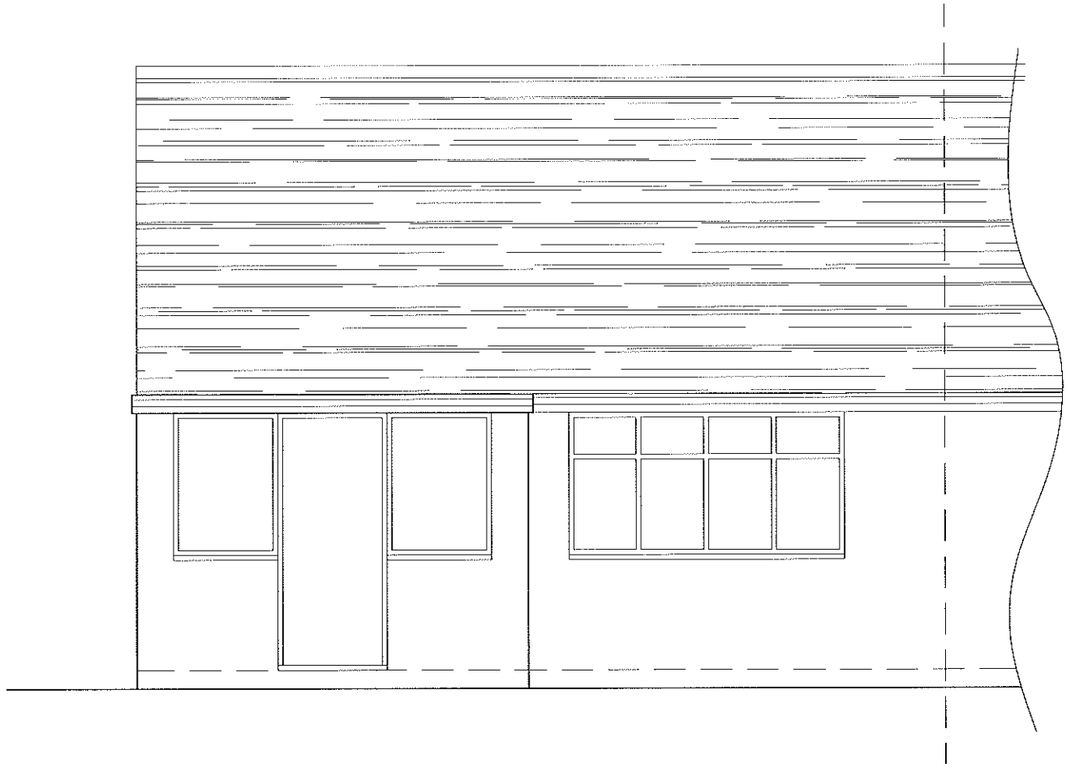

Existing Rear Elevation

NTR Design
& Build Limited

NTR Design & Build limited
Waterside, 212a Derby Road
Swanwick
Derbys DE55 1AD
Telephone 07966 432317

Email - ntrdesign@btinternet.com

Project Title

15 DALE AVENUE, RIDDINGS,
ALFRETON, DERBYSHIRE

Drawing

PROPOSED SINGLE STOREY EXTENSION
PLANS AS EXISTING

Scale	Drawn By	Revision
1:50	NTR	

Date	Drawing No
June 2021	RS1/06/21



Proposed Rear Elevation

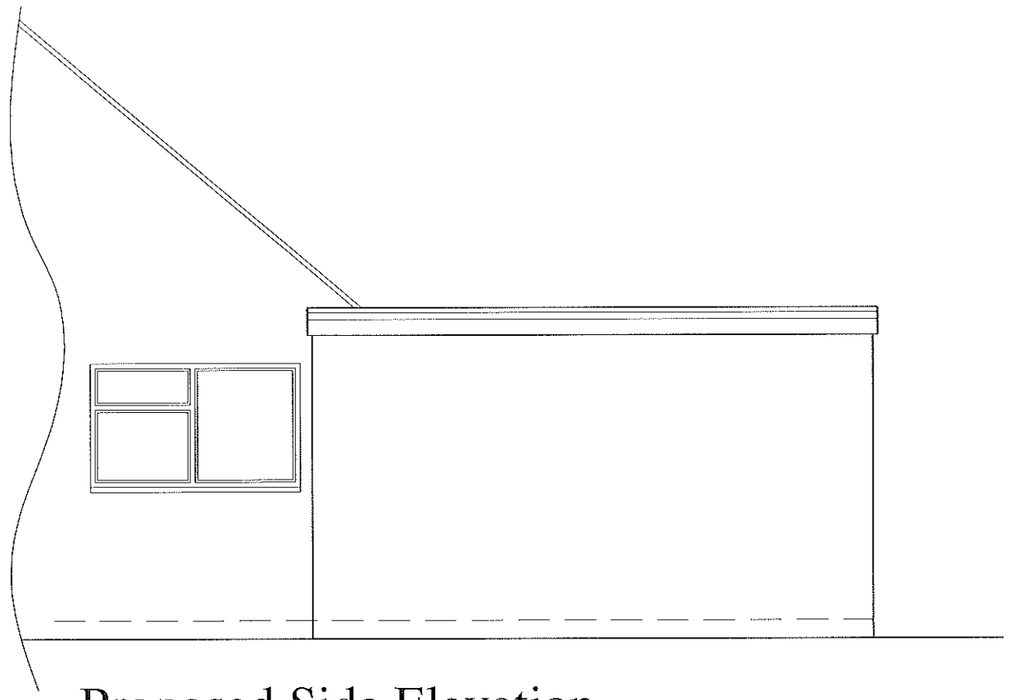

Proposed Side Elevation

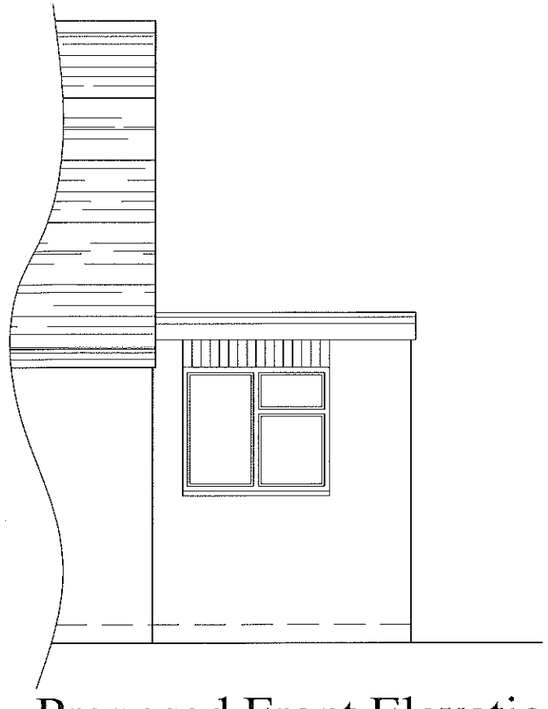

Proposed Front Elevation

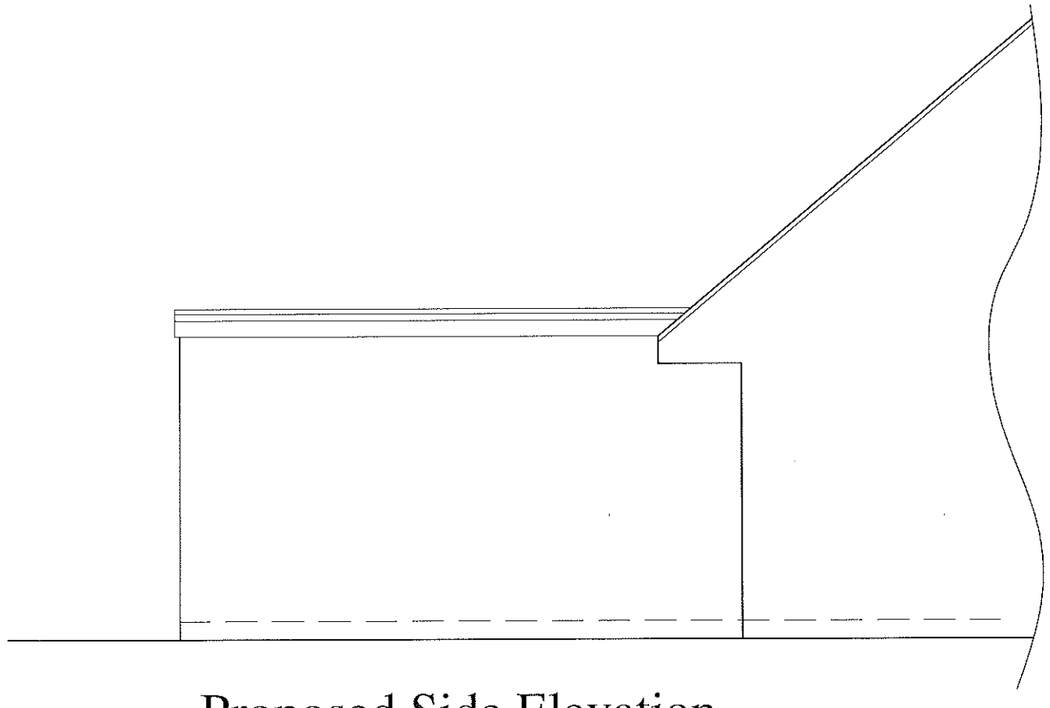

Proposed Side Elevation

NTR Design
& Build Limited

NTR Design & Build limited
Waterside, 212a Derby Road
Swanwick
Derbys DE55 1AD
Telephone 07966 432317

Email - ntrdesign@btinternet.com

Project Title

15 DALE AVENUE, RIDDINGS,
ALFRETON, DERBYSHIRE

Drawing

PROPOSED SINGLE STOREY EXTENSION
PROPOSED ELEVATIONS

Scale	Drawn By	Revision
1:50	NTR	

Date	Drawing No
June 2021	RS3/06/21

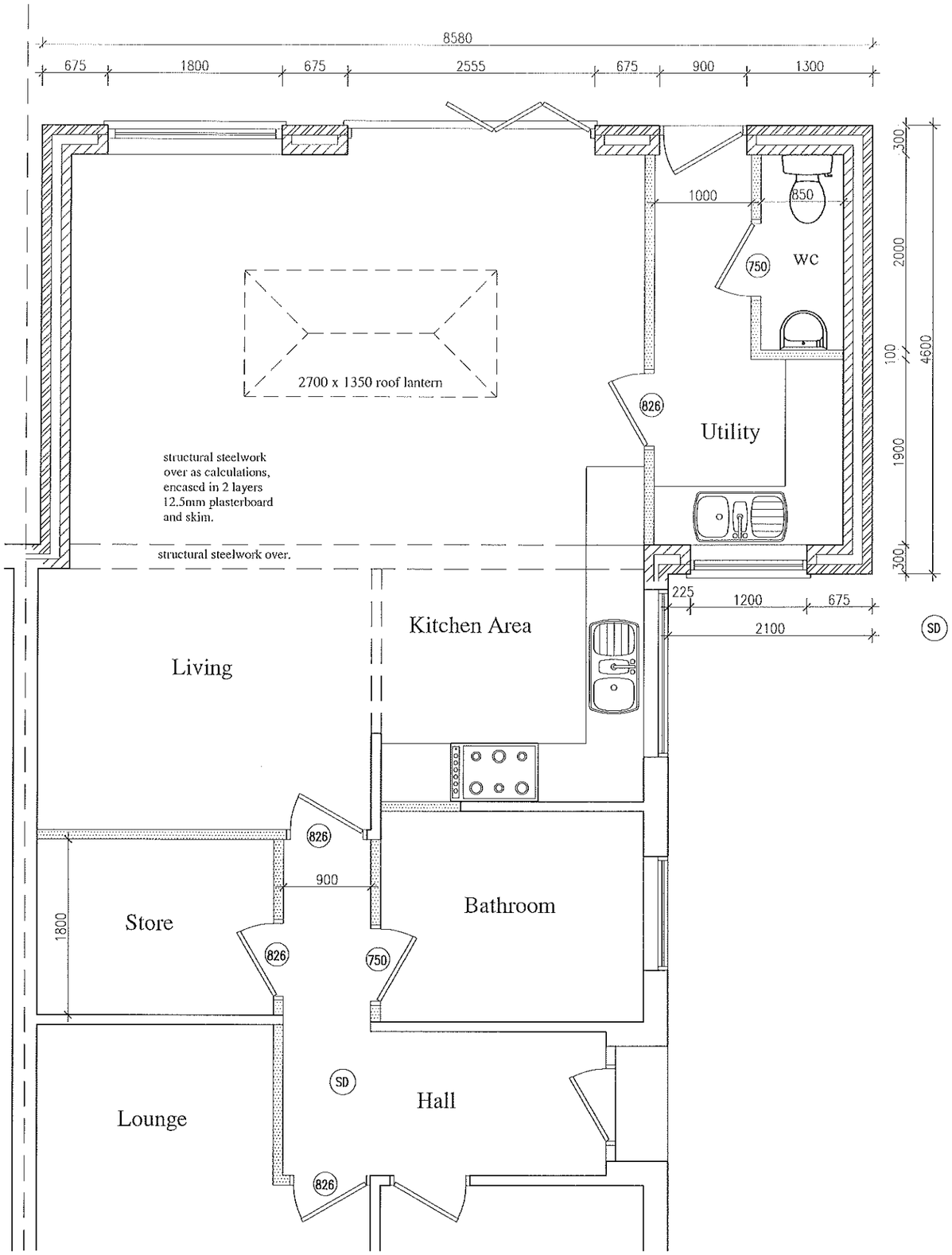

Stud Walls :
ex. 75x50mm swd studding with 100mm glass fibre insulation fixed between studs.

Utility:
Mechanical ventilation to achieve 30litres /second to be provided.

Kitchen:
Mechanical ventilation to achieve 30litres /second at high level via cooker hood.

(SD) Mains operated interlinked smoke detector with battery backup..

PROPOSED PLAN

NTR Design & Build Limited

NTR Design & Build limited
Waterside, 212a Derby Road
Swanwick
Derbys DE55 1AD
Telephone 07966 432317

Email - ntrdesign@btinternet.com

Project Title
15 DALE AVENUE, RIDDINGS, ALFRETON, DERBYSHIRE

Drawing
PROPOSED SINGLE STOREY EXTENSION
PLANS AS PROPOSED

Scale	Drawn By	Revision
1:50	NTR	

Date	Drawing No
June 2021	RS2/06/21