Highway

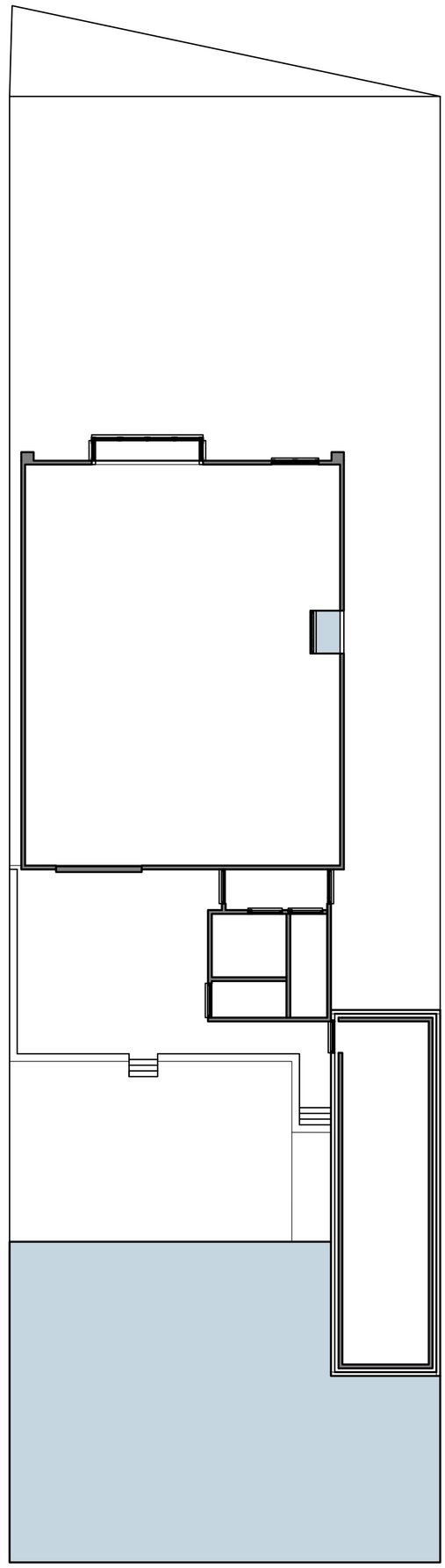

A.01

Site Plan
1:100 (A3)

ISSUE
07/05/21

DRAWN BY
SC

PROJECT
HorsleyWH-Ford

PROJECT NO.
20210116

CLIENT
Mr & Mrs Ford
15B Church Lane

3C Developments
www.3cdevelopments.co.uk