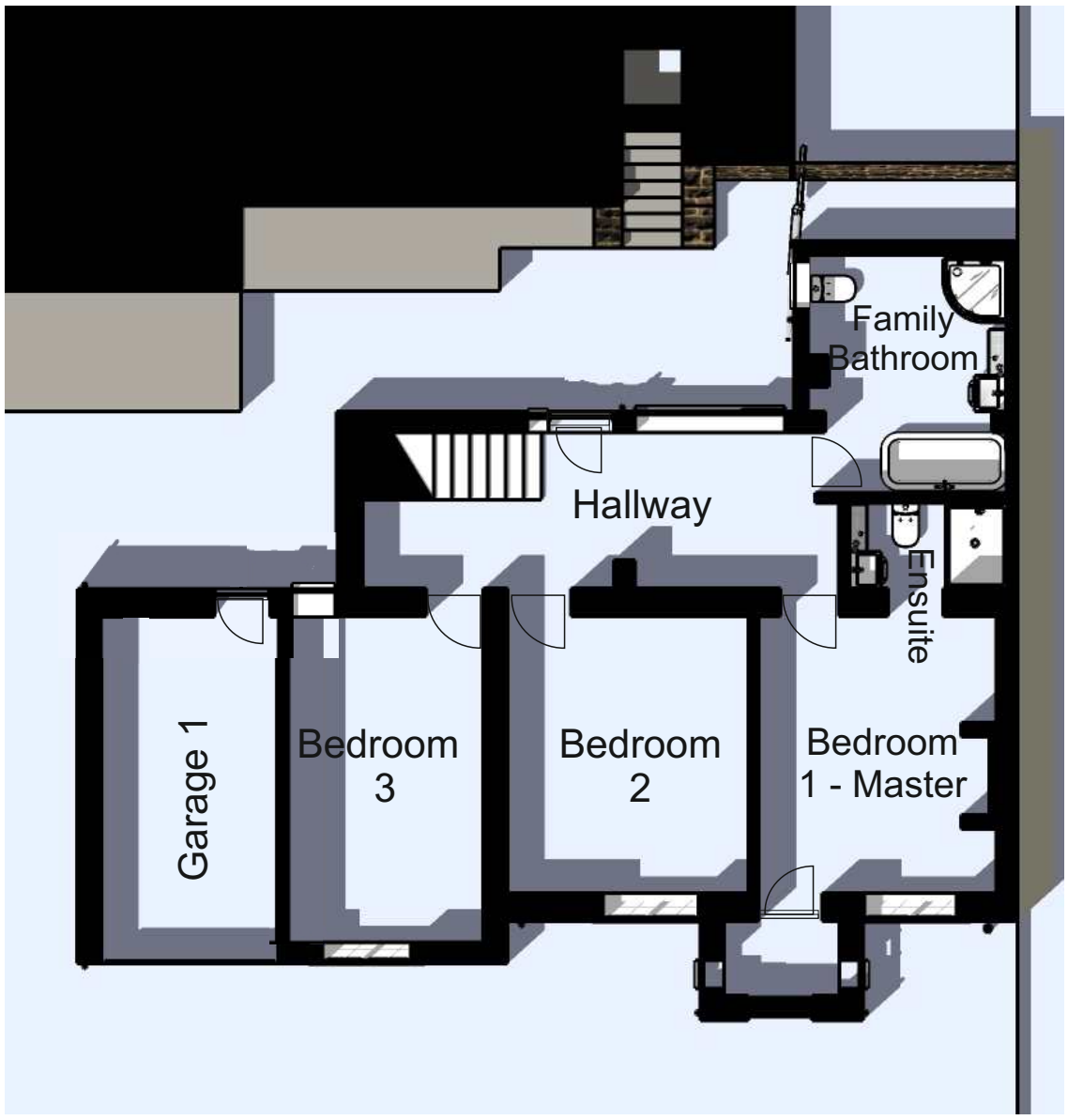

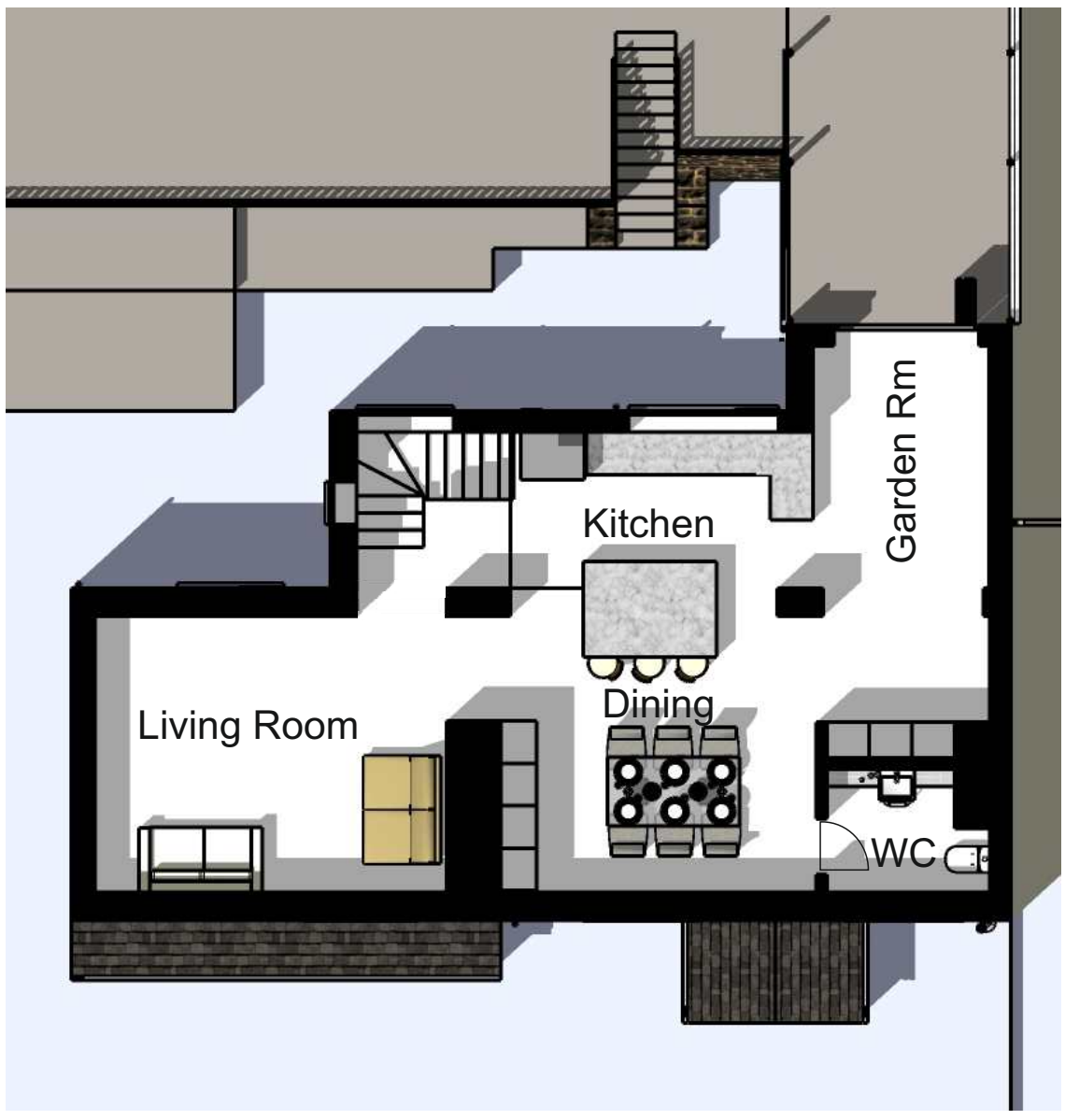



Scale 1:100 @ A3

0 2 4 6 8 10 metres

Revision '0' - 30/07/2020
Issued for Client Review/Approval

Project: 158 Nottm Rd, Belper. DE56 1JJ		
Client: E Parkin		
Title: Proposed Plans		
Scale: 1:100@A3	Inception: May 2021	Drawn: DG
Job: C1058	Dwg No: P02	Rev: 0

DAVID GUY
ARCHITECTURAL
SERVICES
www.dg4design.co.uk
e: info@dg4design.co.uk
47 Long Row, Belper, De56 1DS Mobile 07979 542199