| Revision | | Date |
|---|---|---|
| A | Amendments to layout | 2018-03-14 GC |
| B | Amendments to layout | 2018-03-16 GC |
| C | Proposed downstairs office | 2018-03-23 GC |
| D | Amendments to notes | 2018-05-03 GC |
| E | revised scheme for unit 1 and amendments to north west elevation of unit 3 | 2018-11-14 LC<br>2018-03-23 GC |
| F | Amendments accordance with client requirements | 2021-08-03 MK |

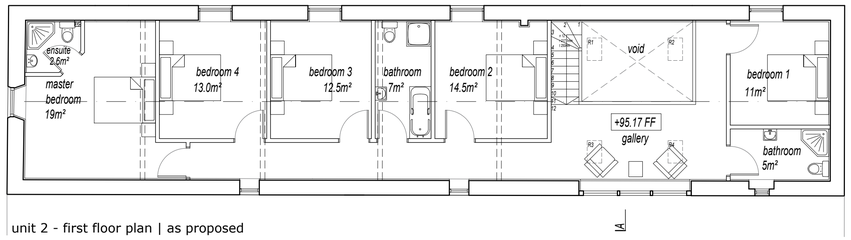


unit 2 - first floor plan | as proposed

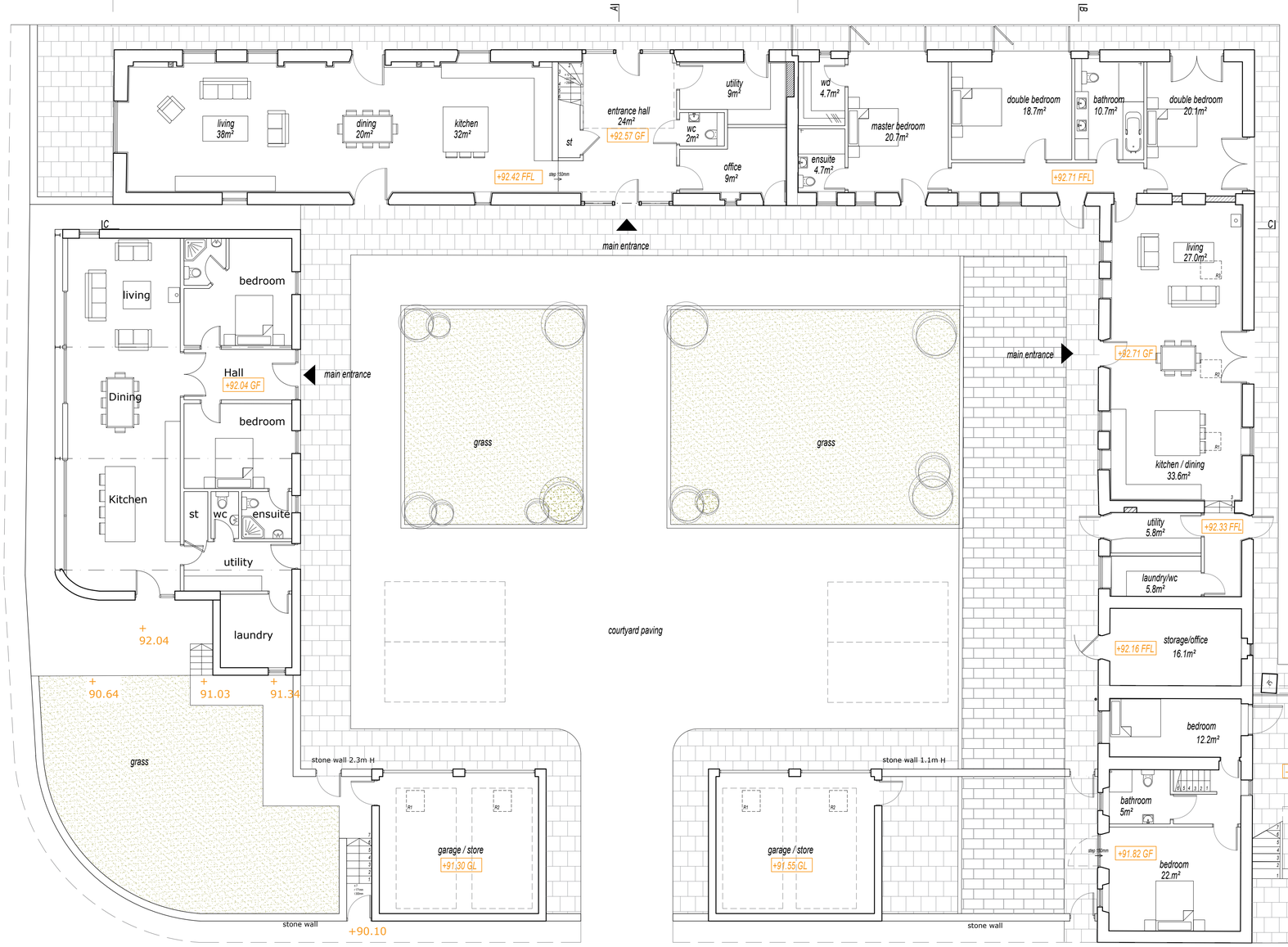


ground floor plan| as proposed

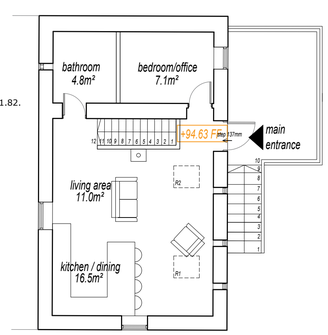


unit 4 - first floor plan | as proposed

new levels

0 1 2 3 4 5m
scale bar


PlanningDesign
Second Floor, Suite 3
Woburn House
Vernon Gate
Derby
DE1 1UL
Tel: 01332 347 371
Fax: 01332 347 555
E-mail: info@planningdesign.co.uk


CLIENT
Mr M Oulton & Mrs J Oulton

STATUS:
PLANNING

PROJECT DESCRIPTION:
Conversion of barns to dwellings at Lawn Farm, Whitewells Lane, Belper, DE56 2DN

DRAWING TITLE:
ground floor and first floor plans as proposed

| DRAWN BY: | CHECKED BY: |
|---|---|
| GC | RP |
| DRAWING NUMBER: 007 | REVISION: F |
| SCALE: 1:100 @A1 | DATE: June 2017 |

DRAWING REF:
1741-007F


© COPYRIGHT EXISTS ON THE DESIGNS AND INFORMATION SHOWN ON THIS DRAWING: The Contractor must verify all dimensions on site before making shop drawings or commencing work of any kind. No dimensions to be scaled from this drawing. Architect to be notified of any discrepancies in dimensions immediately