PROPOSED PLANNING DRAWING - 2, Primrose cottages, Hazelwood Hill, Hazelwood, Belper, DE56 4AD



Front Elevation

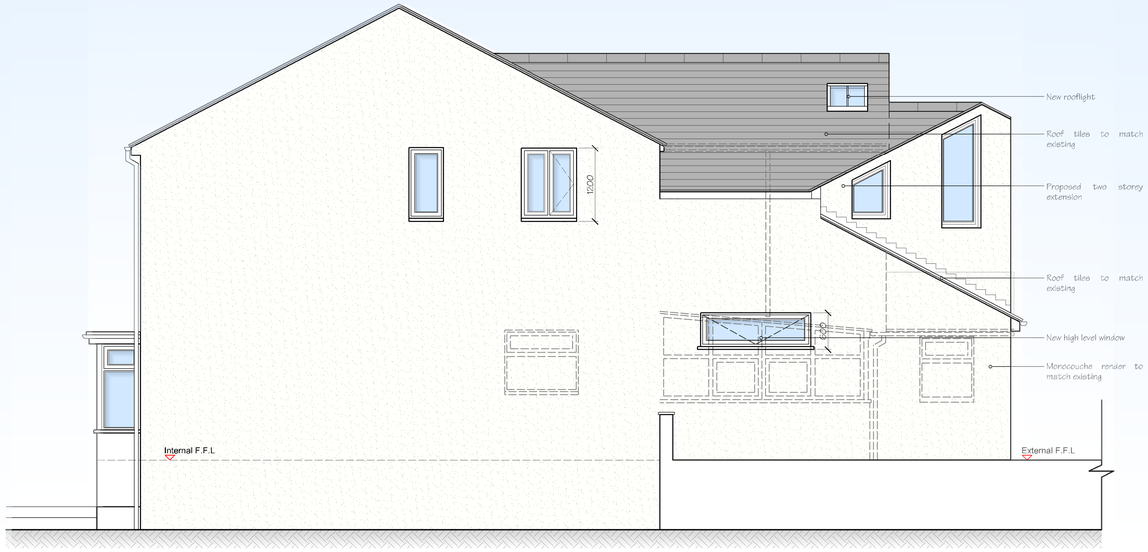

Side Elevation

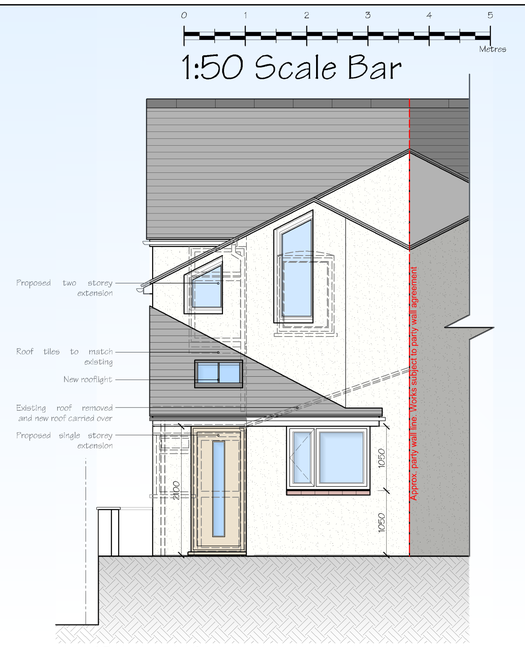

Rear Elevation

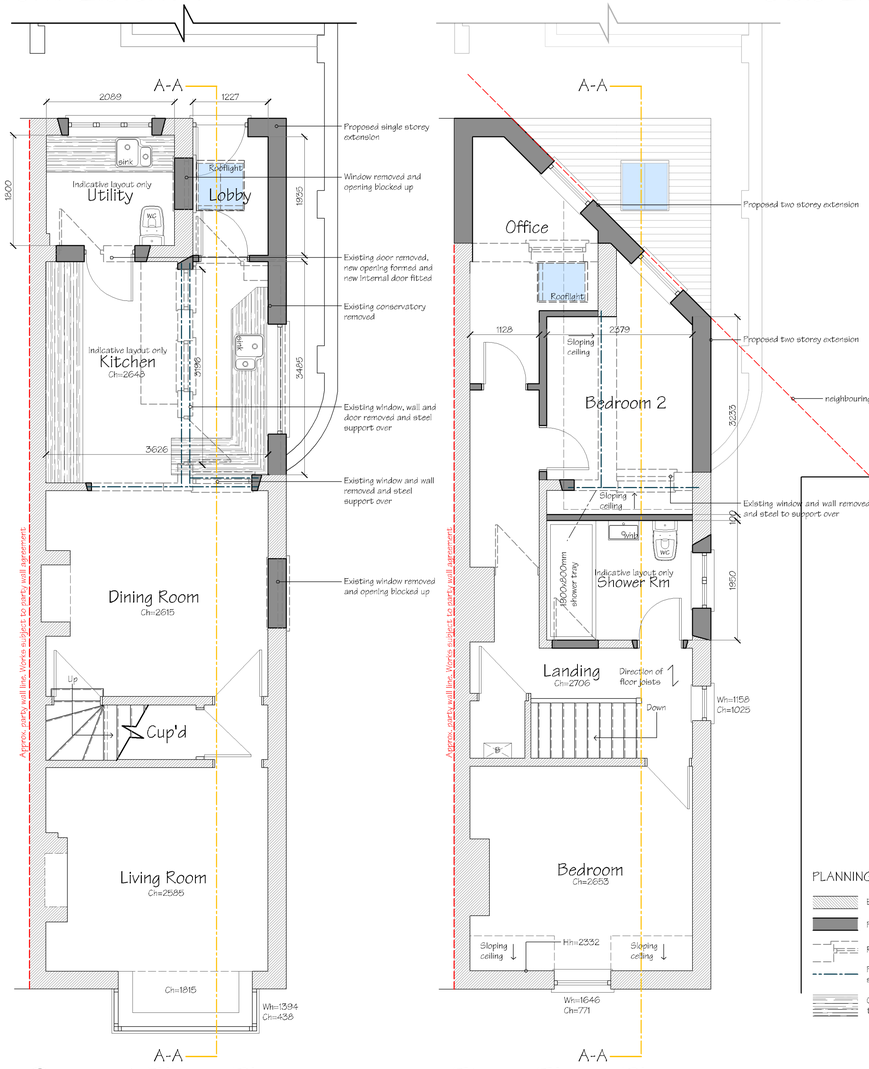

Ground Floor Plan

First Floor Plan

PLANNING DRAWING KEY

- Existing wall
- Proposed new wall
- Removed element
- Proposed new structural steel beam
- Counter top/Cabinets

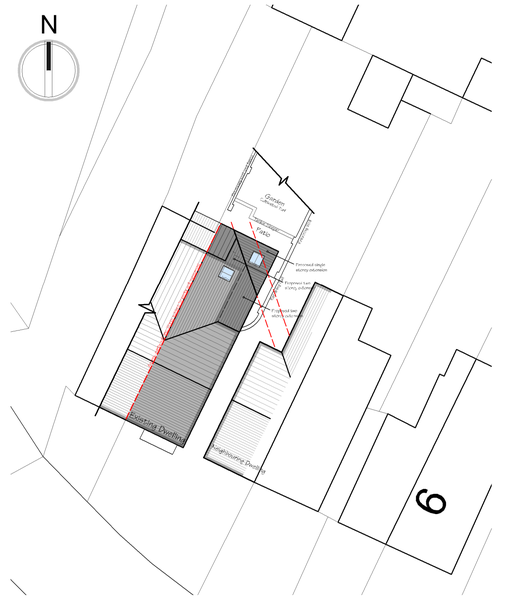

1:100 Site Plan

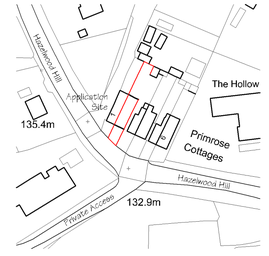

1:1250 Site Location Plan

Project:
Proposed two storey and single storey rear extension and internal alterations

Address:
2, Primrose cottages, Hazelwood Hill, Hazelwood, Belper, DE56 4AD

Client:
Mr D Martin

Drawing:	No:	Rev:
Planning Drawing	01/01	N/A
Scale: 1:50, 1:100, 1:1250	Drawing by: Jonathan Bradbury	
Date: August, 2021	Project ID: 26-DM-PL-03	

Revision:
N/A