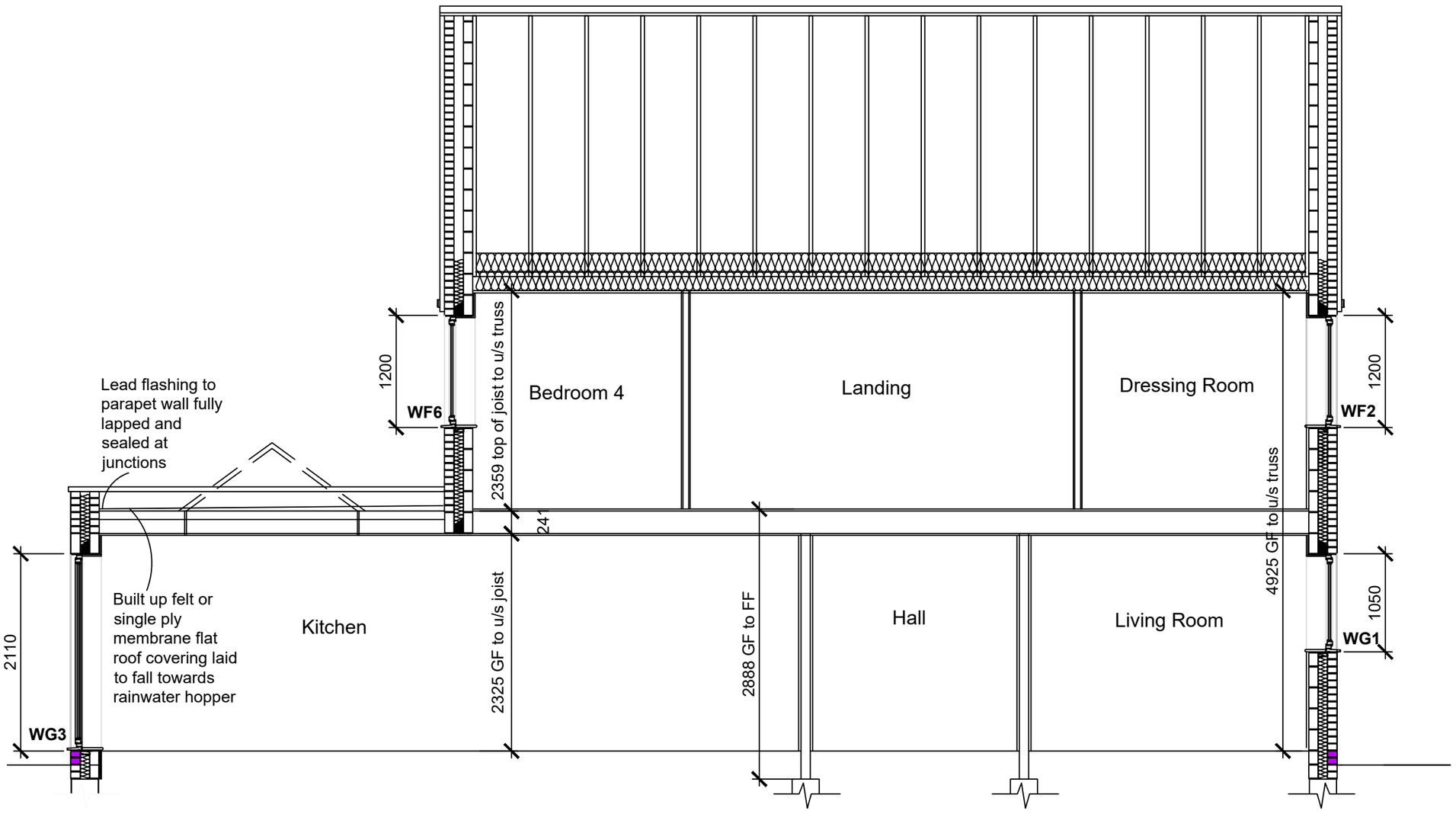

Section AA

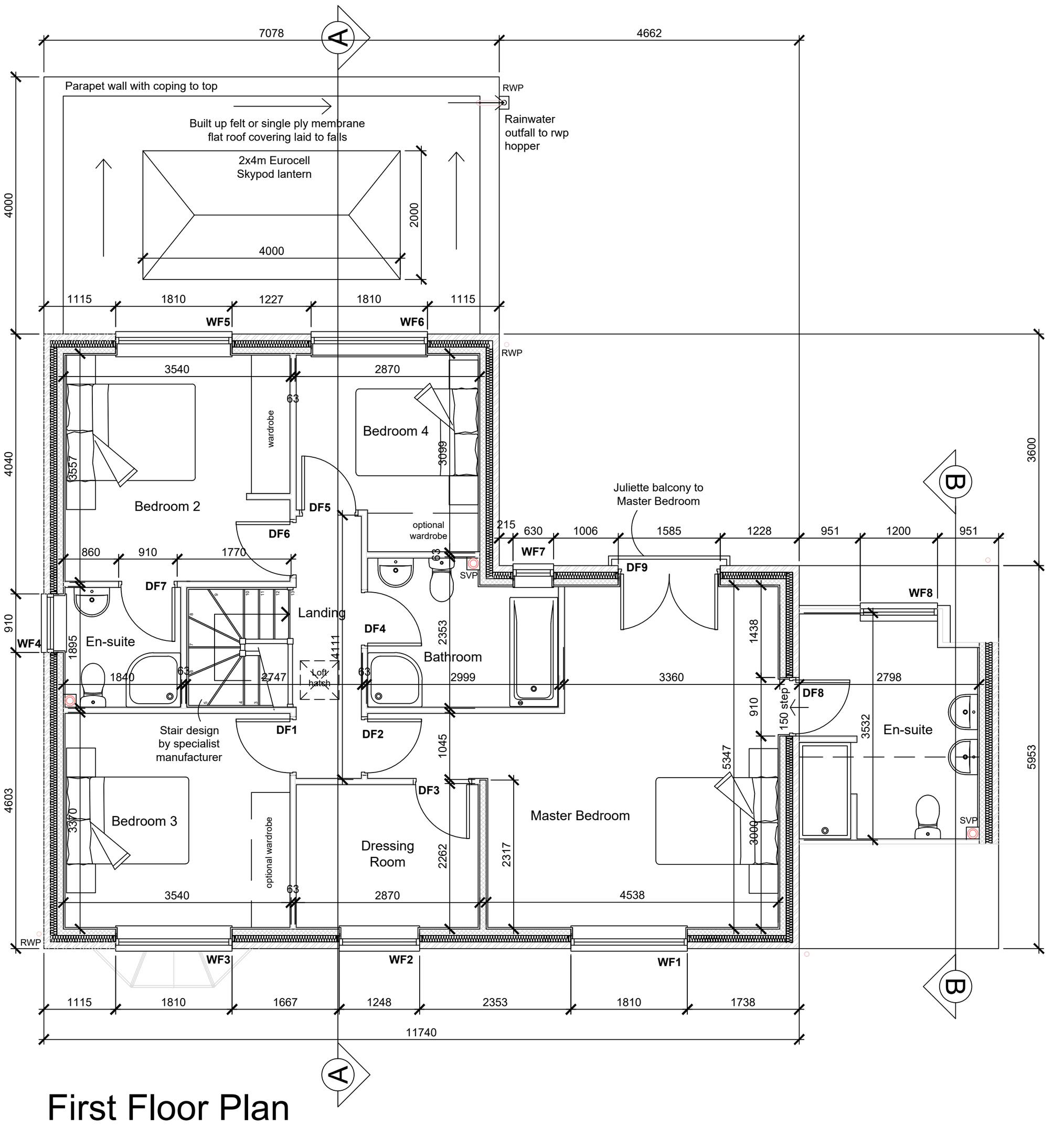

First Floor Plan

Notes

Registered in England & Wales No. 8624210

Read in conjunction with accompanying structural engineers designs, technical specification and all other associated documents as may be relevant.

All dimensions and proposed works to be checked on site and any discrepancy reported and rectified before proceeding with the works. The client is deemed to have checked, approved and authorised this drawing and any accompanying specification or associated documents, before any building work is precured or executed.

C Rear extension added
B Amendments as per clients request
A Amendments as per clients request

darleyfieldpropertieslimited
Architectural Planning & Design
295 Birchover Way, Allestree, Derby, DE22 2RQ
T:07527 245079 E:seaingle.architecture@gmail.com

Site
Land at Wirksworth Road,
Cowers Lane, Belper,
Derbyshire.

Drawing
Plot 6
First Floor Plan & Section AA

Date	Scale
Sept 2019	1:50@A2
DWG 5611/BR/6_01	Rev C