Channel Design ltd.
Ashbourne
Derbyshire

tel 01335 348452

registered in England and Wales
registered office:
The Old Vicarage, 51 St. John Street, Ashbourne, Derbyshire, DE6 1GP
company no. 06901106

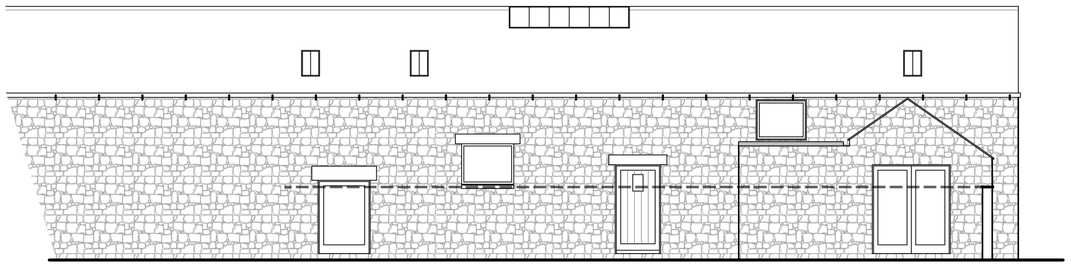

1-1 Front Elevation - Existing 1:100

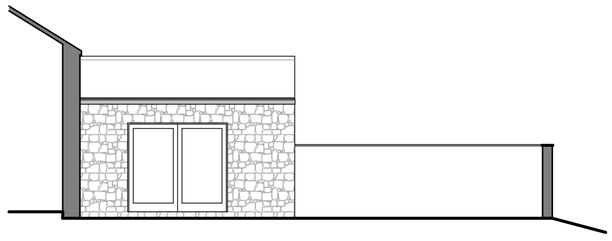

2-2 Side Elevation - Existing 1:100

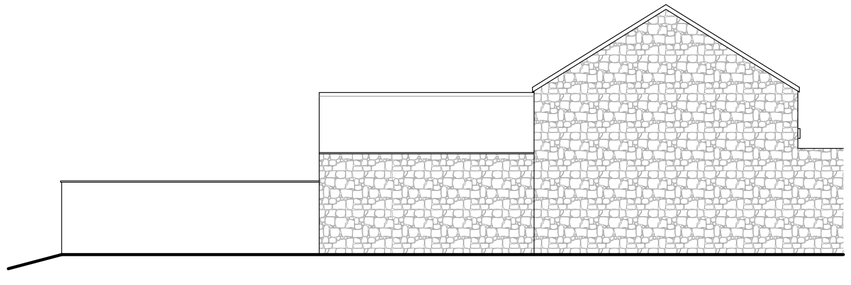

3-3 Side Elevation - Existing 1:100

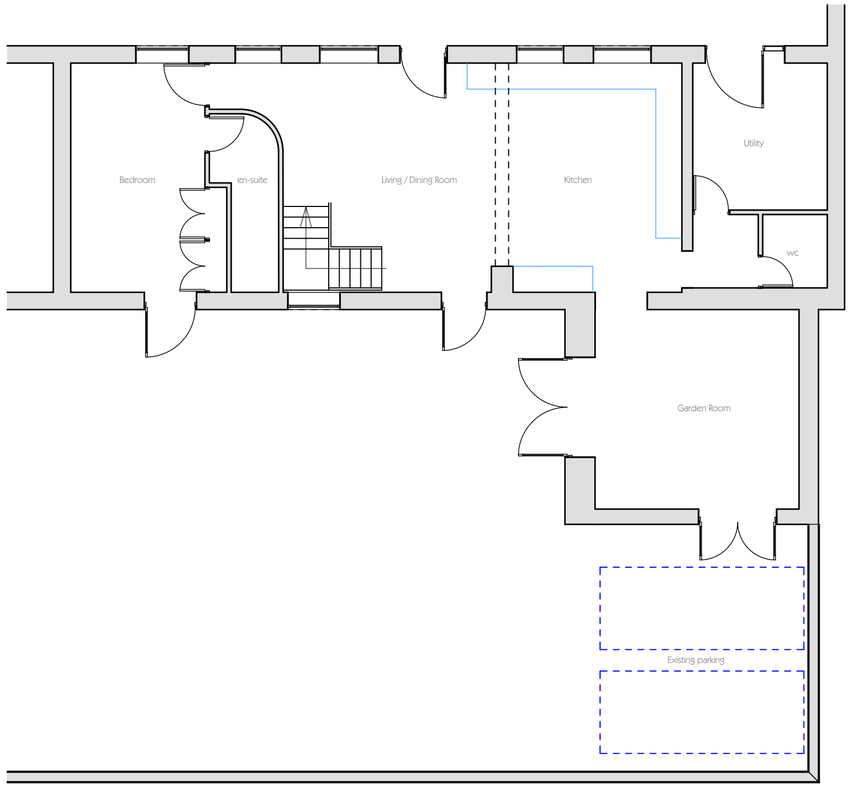

0 1 2 3 4 5

Ground Floor - Existing layout 1:100



Location Plan 1:2500

rev.	details	by	date
A	Add elevations	dta	13/08/21

Project Name
Macintyre
The Parlour
Belper

Drawing Name
Existing Plans and Elevations

Drawn by: dta
Date: May '21

Project No.: 2123
Drawing Scale: 1:100 & 1:2500

Layout ID: 01A
Status: Planning

Original produced at A2 (594x420) DO NOT SCALE not to reproduce with out written permission of Channel Design Ltd.