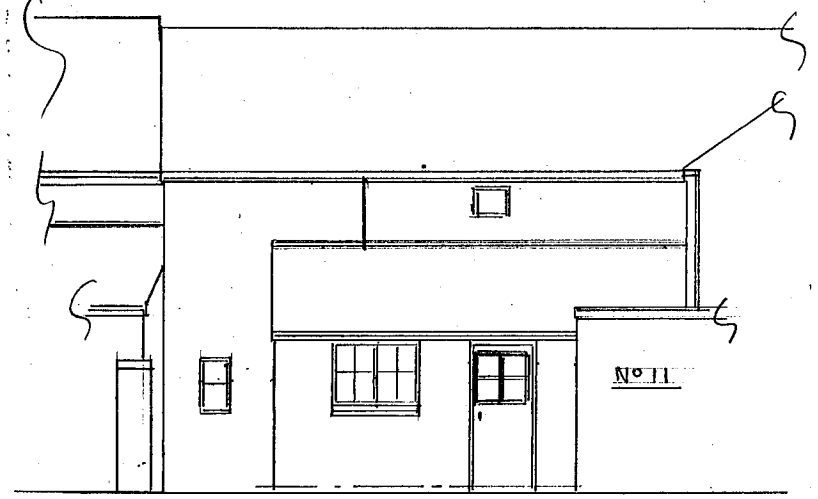


EXISTING REAR

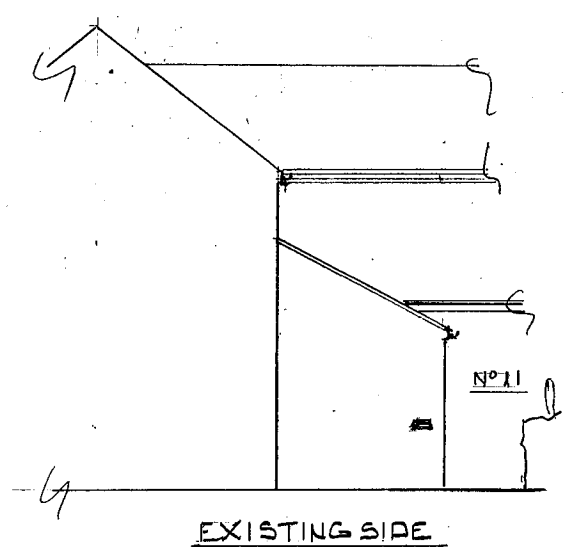


EXISTING SIDE

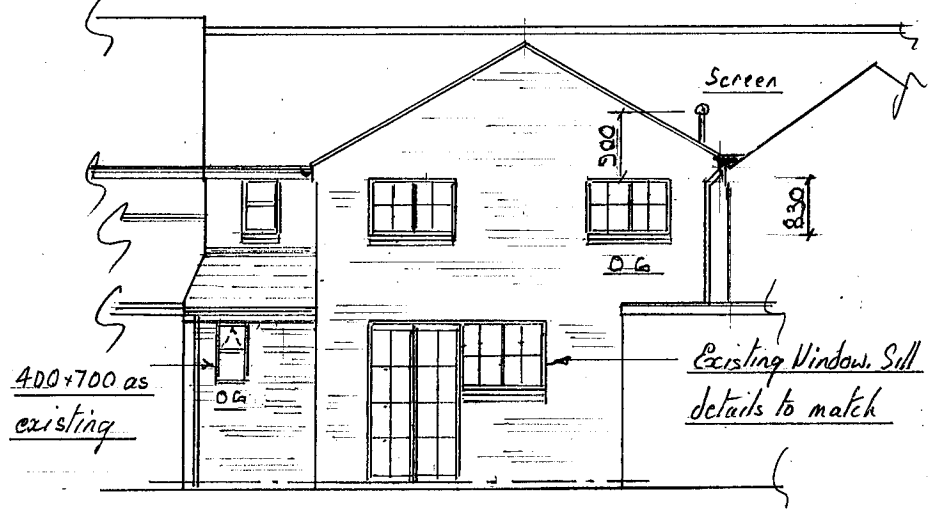


PROPOSED REAR

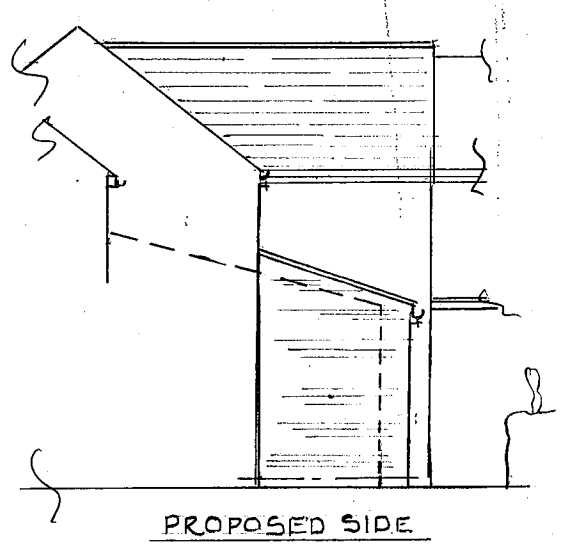

PROPOSED SIDE

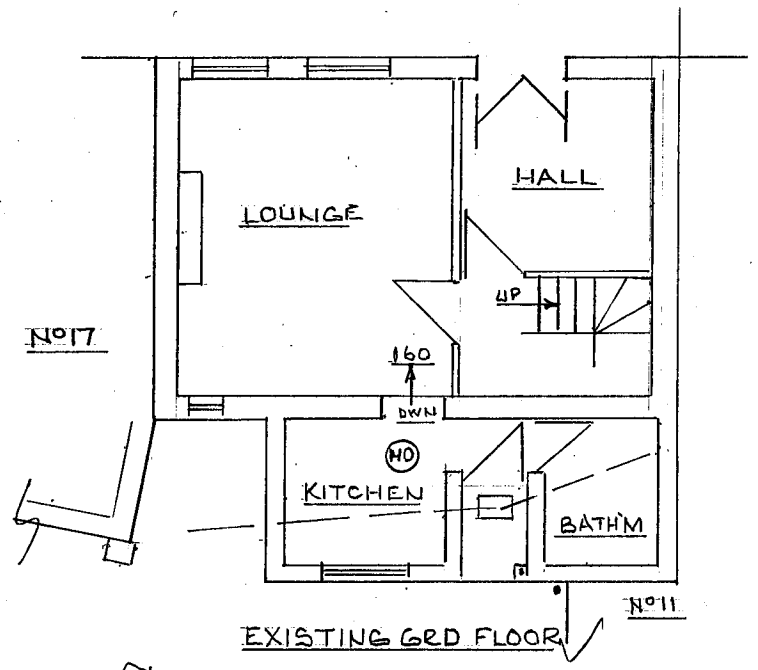


EXISTING GRD FLOOR

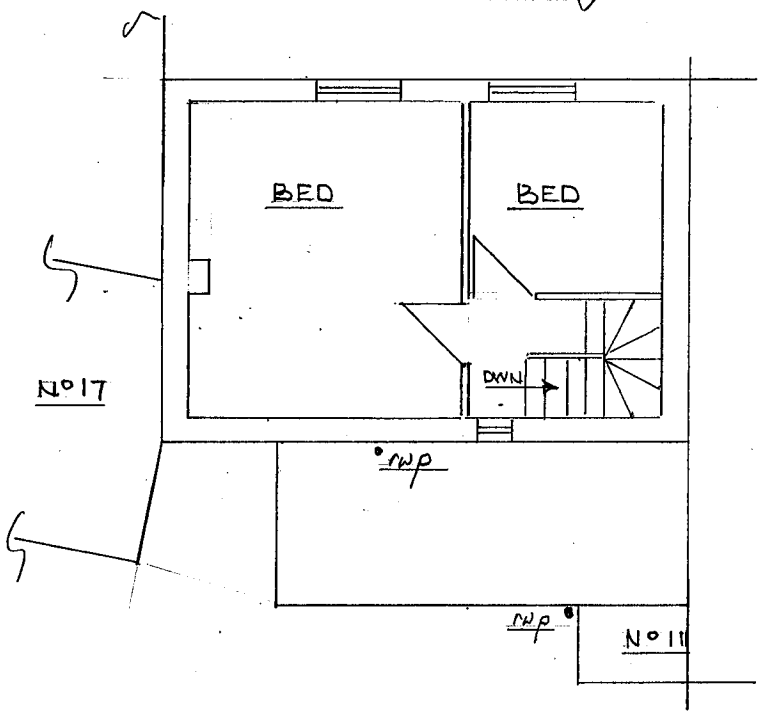


EXISTING FIRST FLOOR

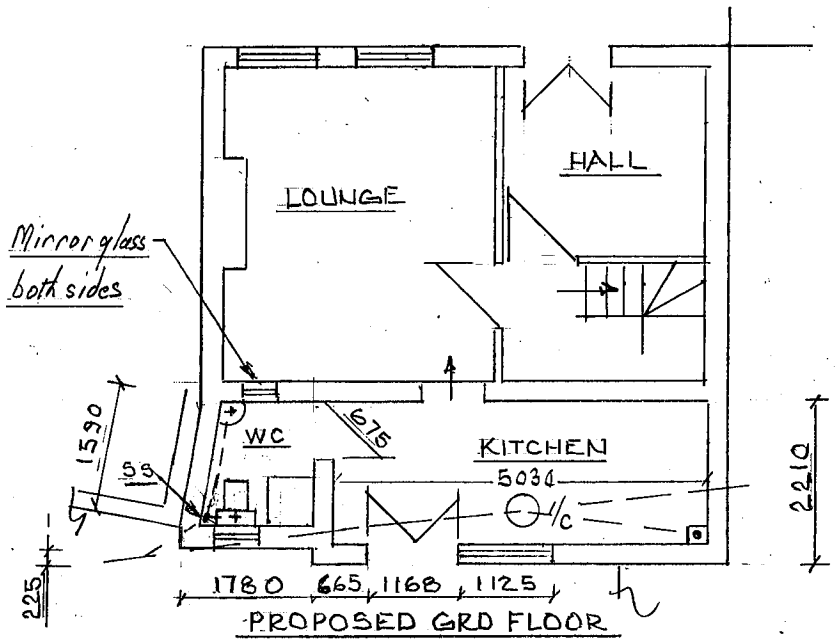


PROPOSED GRD FLOOR

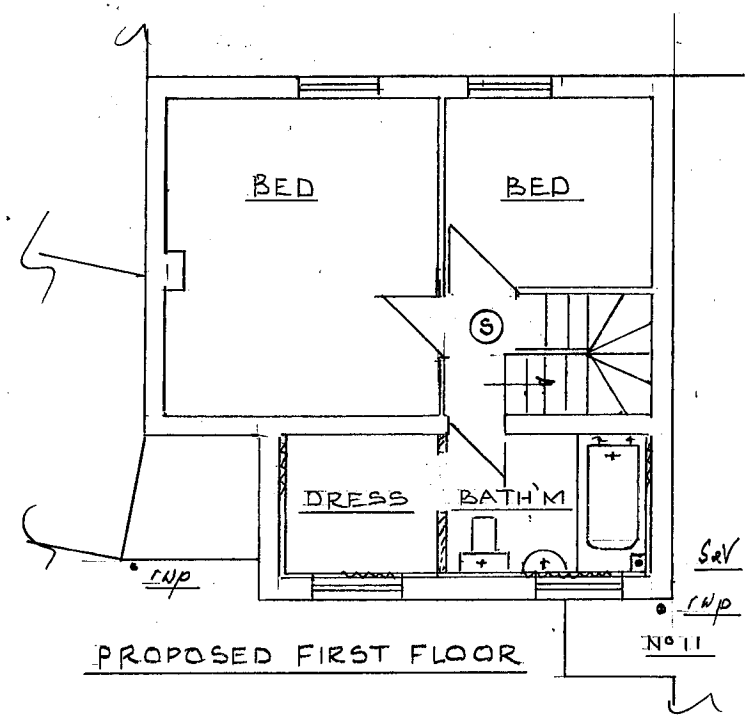


PROPOSED FIRST FLOOR

New first floor windows as existing

**Philip C Anthony – Building Services Consultant 40 Uttoxeter Road, Mickleover, Derby. DE3 9GE**
**Tel. 01332 513539 mobile. 078701 48111 email phil48472@gmail.com**

***Project:*** *Proposed building work for Mr & Mrs Gallagher at 15 Hazlewood Rd Duffield DE56 4DP*

*Scale: 1:100 at A3* ***Drawing No. 0309-21 sheet 1 Rev 0***