Notes

Registered in England & Wales No. 8624210

Site Plan 1:200 (A1)

0m 10m 25m

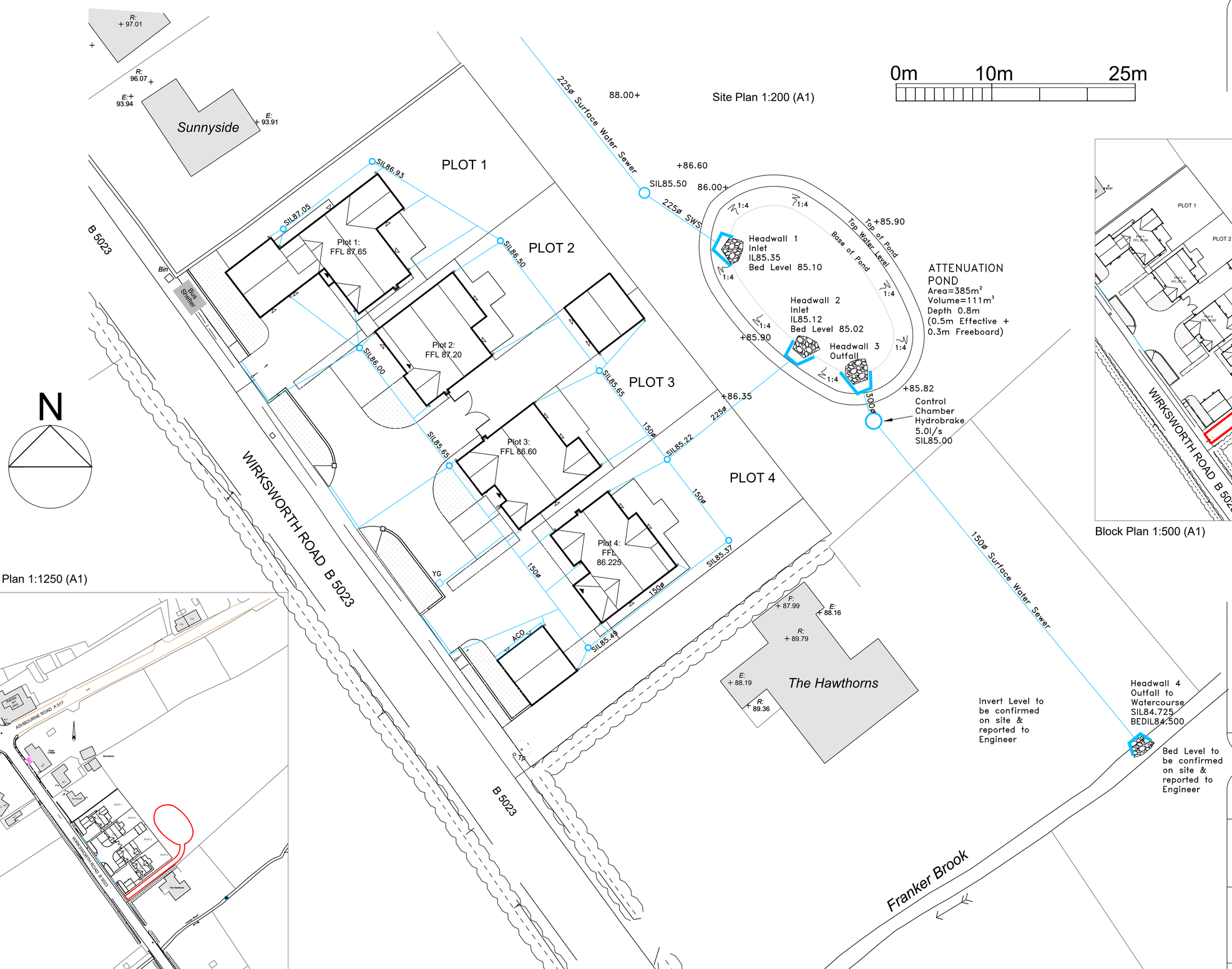

Block Plan 1:500 (A1)

Location Plan 1:1250 (A1)

Rev	Date	Amendments
A	15.09.21	Access route amended.

darleyfieldpropertieslimited
Architectural Planning & Design
8 Long Lea Drive, Aldercar, Derbyshire, NG16 4HS
T:07796 443435 E:darleyfieldproperties@gmail.com

Site
Land at Wirksworth Road, Cowers Lane, Belper, Derbyshire.

Drawing
Attenuation Pond to serve adjacent residential development.

Date	Scale
July 2019	various
DWG 5611/PL/AP	Rev A