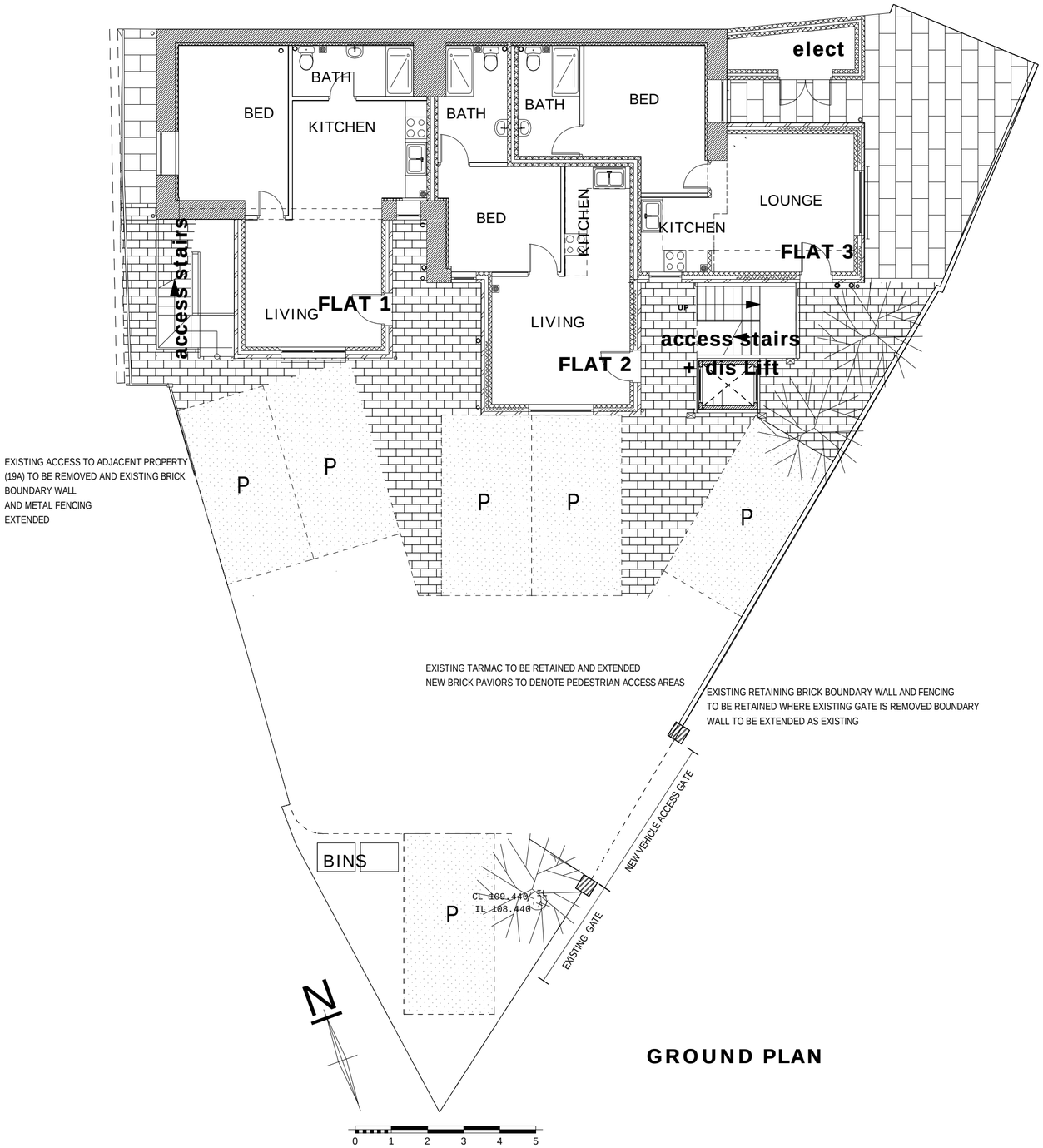

GROUND PLAN

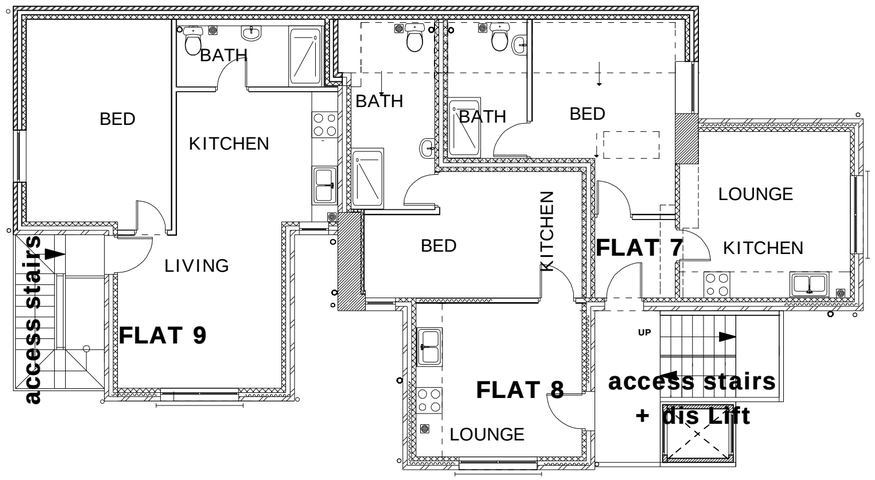

ROOF PLAN

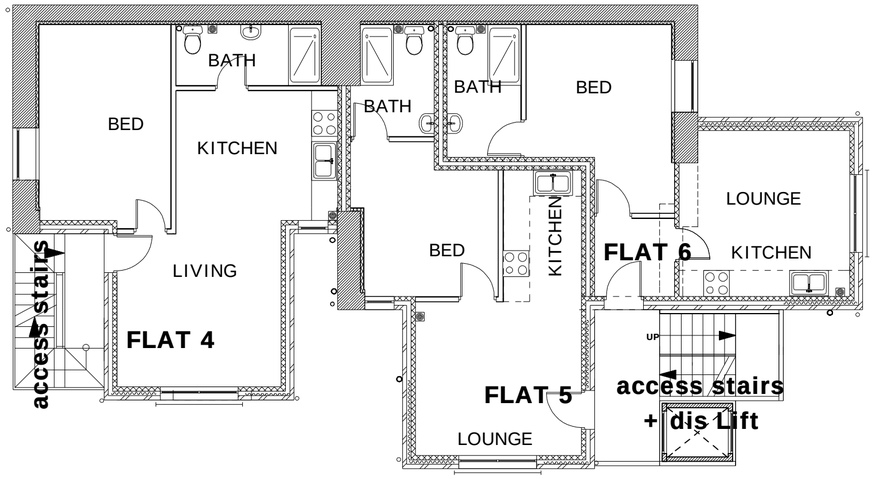

FIRST FLOOR PLAN

DATE	AMENDMENT	REV

DO NOT SCALE FROM THIS DRAWING. ALL DIMENSIONS AND LEVELS TO BE CHECKED ON SITE
THIS DRAWING © ALAN MCGOWAN ARCHITECTS

PROJECT
Proposed Conversion
19 Church St
Heanor

STATUS
FULL PLANNING CONSENT

SCALE
1-100 @ A2

DATE
sept21

PROJECT NUMBER

REVISION No
C

DRAWING NUMBER
DE757AH-amc-03.2-xx-dr-A
0014

DESCRIPTION
PROPOSED PLANS

Alan McGowan Architects Ltd
Chartered Architects RIBA
BRIDGE HOUSE LONG EATON NOTTINGHAM NG10 1NL TEL:0115 8758021 info@alanmcgowan.co.uk