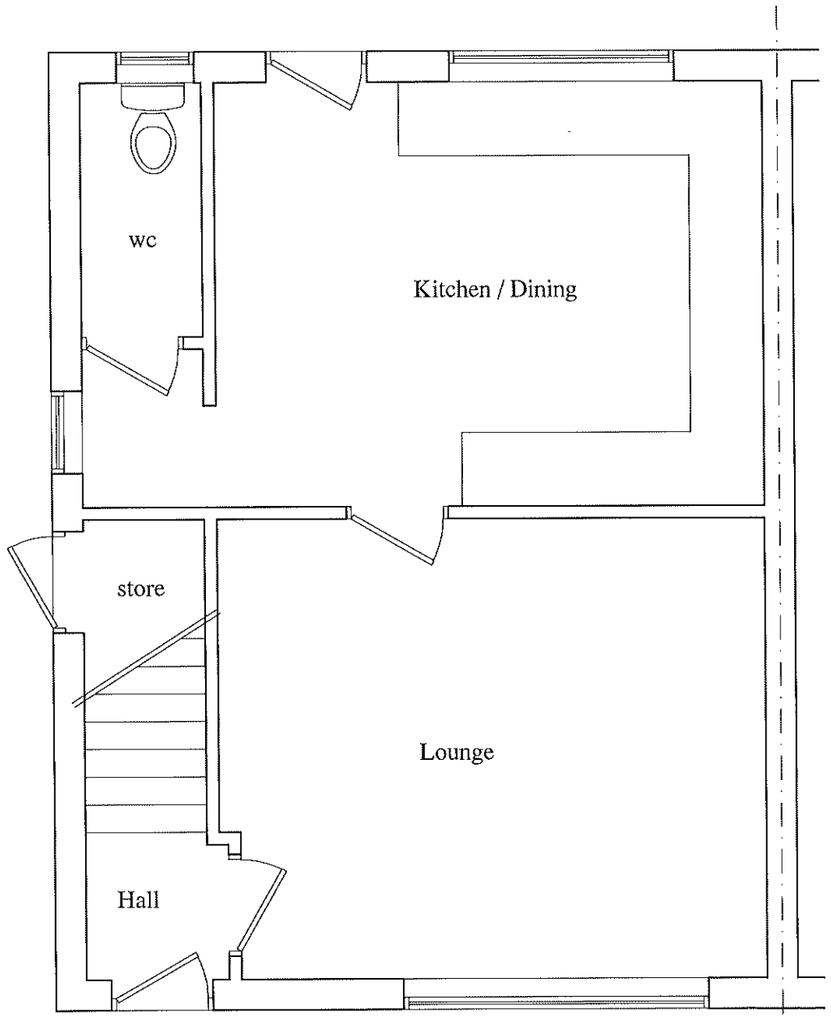

EXISTING GROUND FLOOR PLAN



Existing Front Elevation

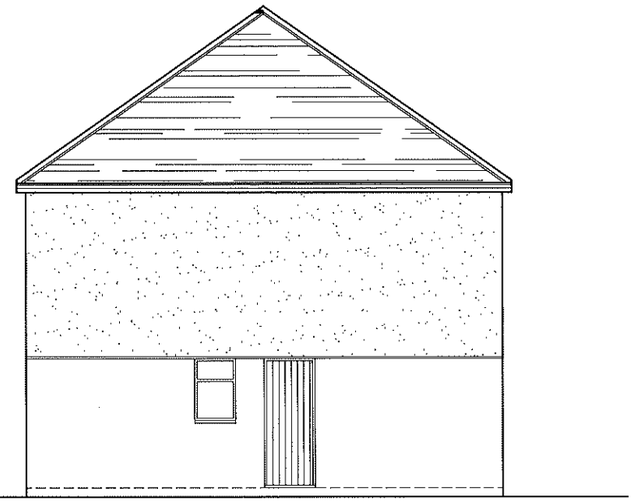

Existing Side Elevation

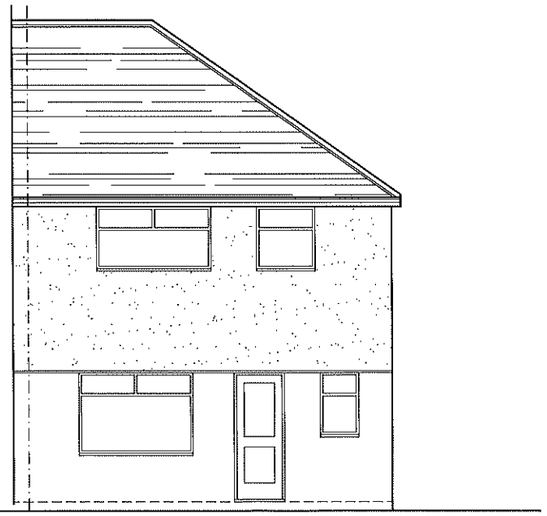

Existing Rear Elevation

NTR Design
& Build Limited

NTR Design & Build limited
Waterside, 212a Derby Road
Swanwick
Derbys DE55 1AD
Telephone 07966 432317

Email - ntrdesign@btinternet.com

Project Title

29 HILL STREET, RIPLEY,
DERBYSHIRE. DE5 3LZ

Drawing

PROPOSED SINGLE STOREY EXTENSION
PLANS AS EXISTING

Scale	Drawn By	Revision
1:50 1:100	NTR	

Date	Drawing No
Sept. 2021	TS2/09/21

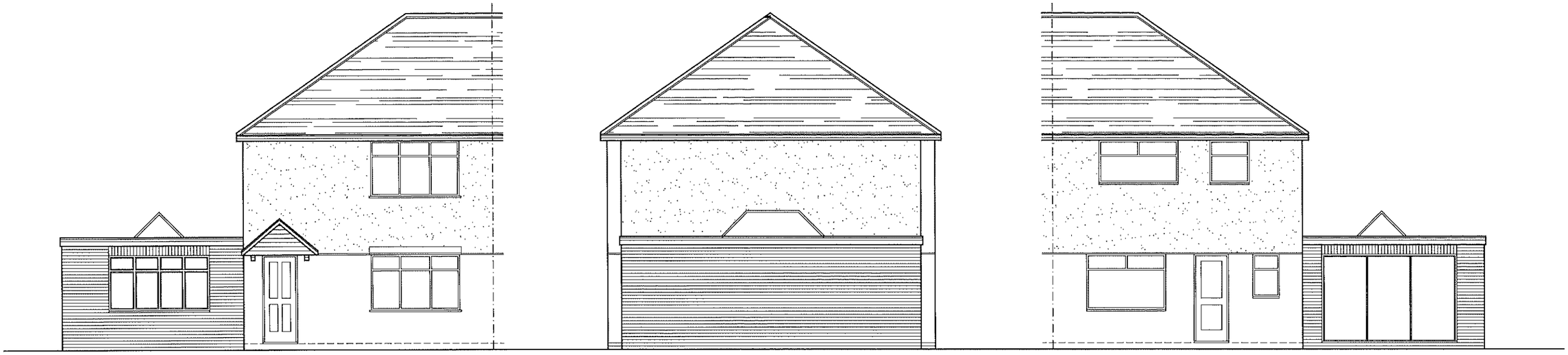

Proposed Front Elevation

Proposed Side Elevation

Proposed Rear Elevation

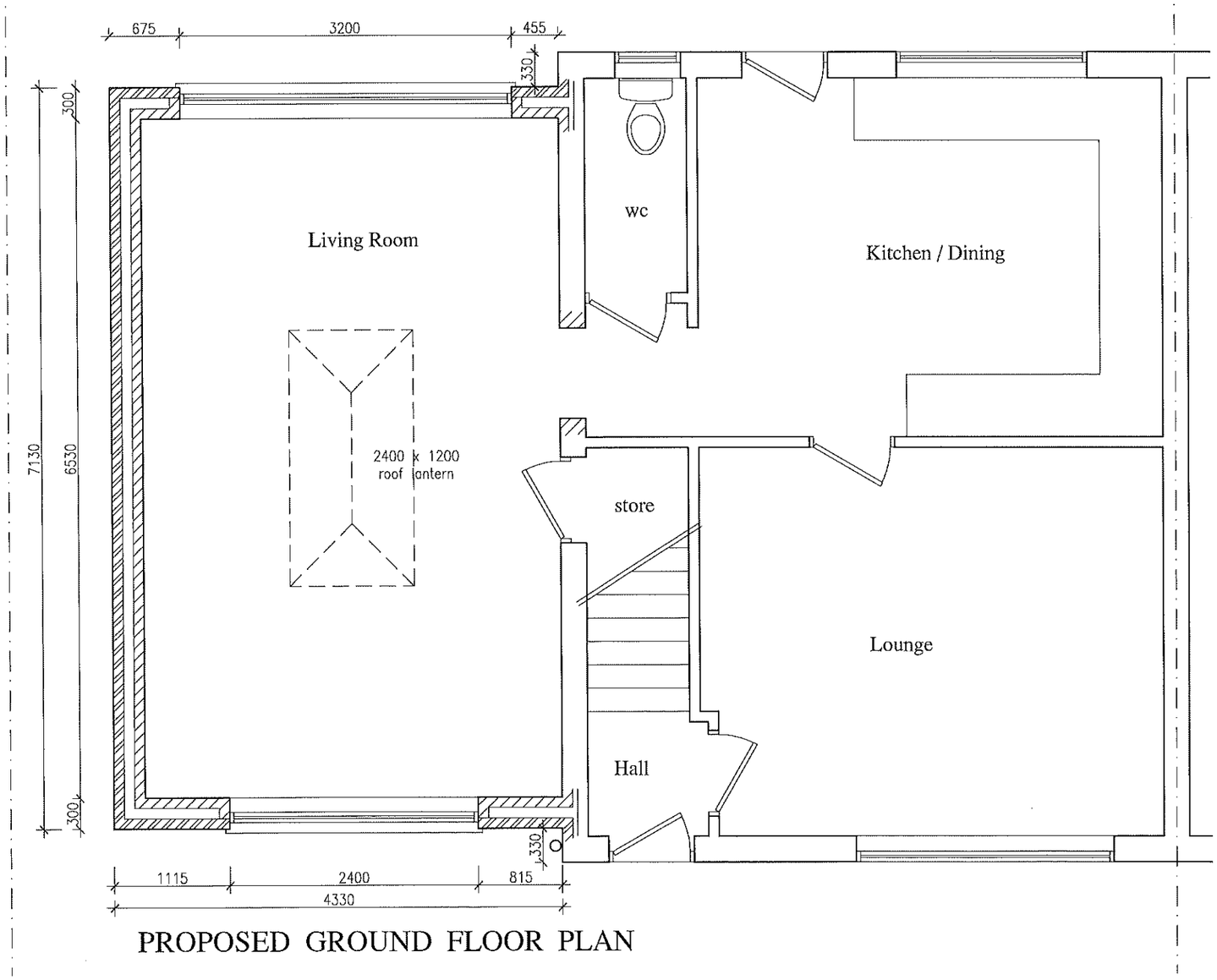

PROPOSED GROUND FLOOR PLAN

NTR Design
& Build Limited

NTR Design & Build limited
Waterside, 212a Derby Road
Swanwick
Derbys DE55 1AD
Telephone 07966 432317

Email - ntrdesign@btinternet.com

Project Title

29 HILL STREET, RIPLEY,
DERBYSHIRE. DE5 3LZ

Drawing

PROPOSED SINGLE STOREY EXTENSION
PLANS AS PROPOSED

Scale	Drawn By	Revision
1:50 1:100	NTR	

Date	Drawing No
Sept. 2021	SD2/09/21

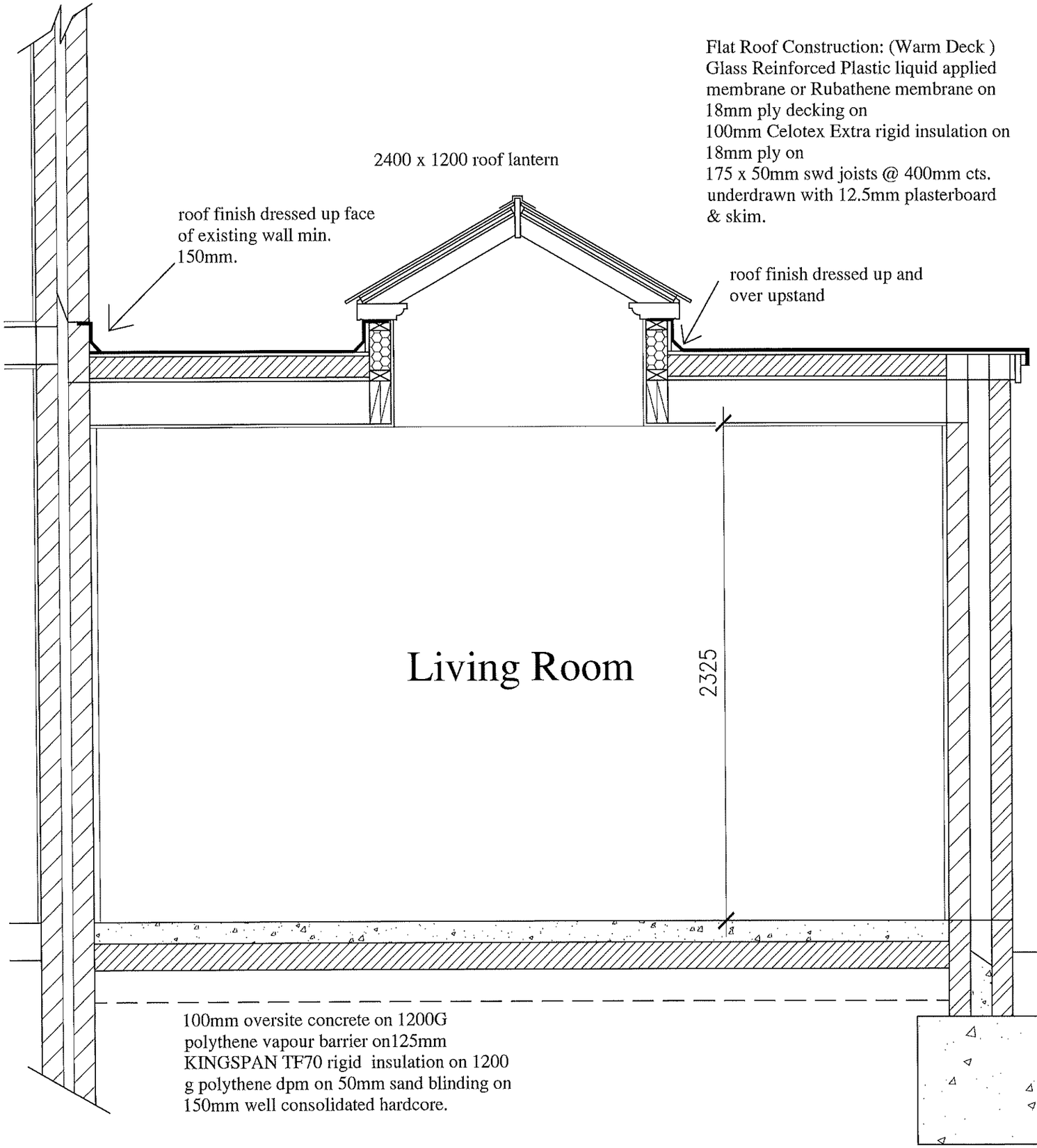

BRIEF SPECIFICATION

Cavity Wall Construction:
300mm cavity wall construction ,comprising of 100mm outer skin facing brickwork brickwork to match existing, 100mm cavity (with 100mm DRITHERM cavity batts) 100mm inner skin of CELCON SOLAR blockwork or equal, all to give a 'U' value of not greater than 0.28w/m2°c.
Both leaves of wall to be tied together with stainless steel wall ties @ 900mm cts. horizontally and 450mm cts. vertically or to a maximum of 225mm cts at openings. Lintels over structural openings to be CATNIC CG90/100 or equal with a minimum of 150mm end bearing. Vertical and horizontal dpc's to be fitted to all external openings. THERMABATE cavity closures to be used at all new external openings. Cavity tray dpc's over all openings not protected by eaves. New walls to be block bonded to existing to the satisfaction of the Local Authority Building Control Officer.

Windows:
All new windows to be fully double glazed and to have trickle vents providing 8000mm2 ventilation. Windows to provide 1/20th floor area opening lights and 1/10th floor area glazed. Windows to be draught proofed and have a air gap of 16mm.
Double glazing to be 16mm air space units (24mm width overall)filled with argon gas, with a Low - E soft coating to achieve a U value of 1.60 W/m2 K.
All new doors and windows to be glazed with Pilkington K glass.

Foundations:
21N/mm2 concrete trench fill foundations 600mm wide, taken to same depth as existing, minimum 1.0m .

Drainage:
112mm half round guttering with new 65mm dia. fall pipe taken to existing drain via New drainage to be 100mm dia polypipe or equal, on pea gravel bed and surround laid to approved falls.
Drains passing under extension to be encased in 150mm concrete.
Drains passing through walls to have reinforced concrete lintels over.

General:
Thermostatic radiator valves to all radiators in extension.
Glazed doors to comply fully with BS6206.
All electrical work to meet the rquirements of Part P (Electrical Safety) and must be designed,installed,inspected and tested by a person competent to do so. An appropriate BS7671 Electrical certificate to be issued by a person competent to do so.

NTR Design
& Build Limited
NTR Design & Build limited
Waterside, 212a Derby Road
Swanwick
Derbys DE55 1AD
Telephone 07966 432317
Email - ntrdesign@btinternet.com

Project Title
29 HILL STREET, RIPLEY,
DERBYSHIRE. DE5 3LZ

Drawing
PROPOSED SINGLE STOREY EXTENSION
PROPOSED SECTION & SPECIFICATION

Scale	Drawn By	Revision
1: 20	NTR	
Date	Drawing No	
Sept. 2021	SD3/05/21	