

Proposed Front Elevation

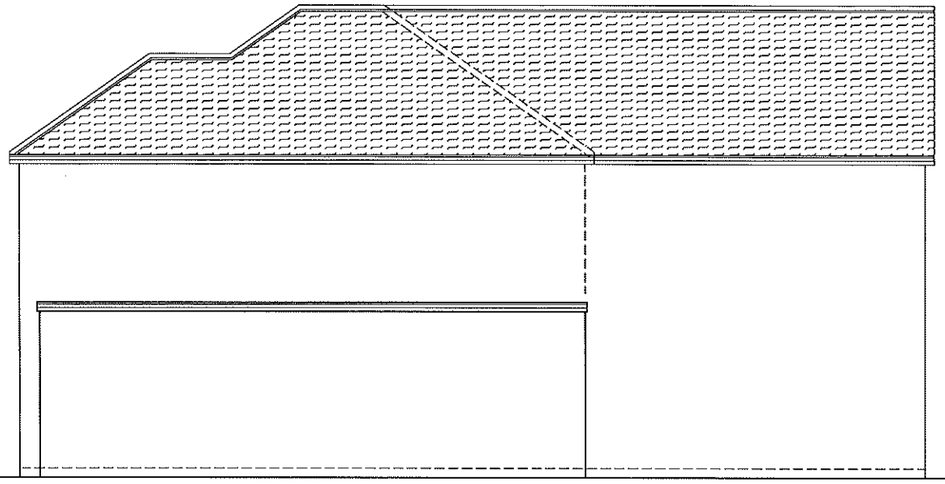

Proposed Side Elevation



Proposed Rear Elevation

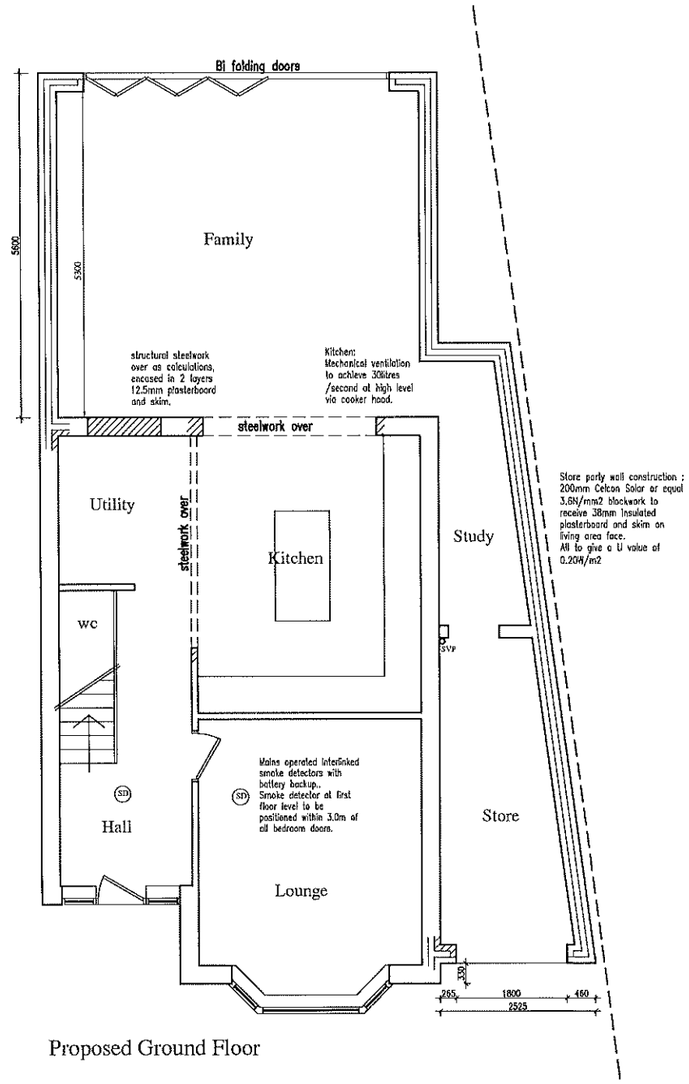

Proposed Ground Floor

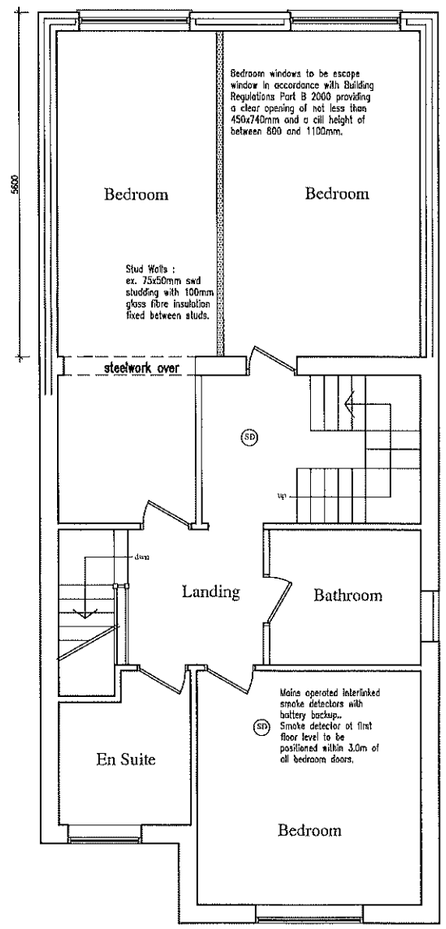

Proposed First Floor Plan

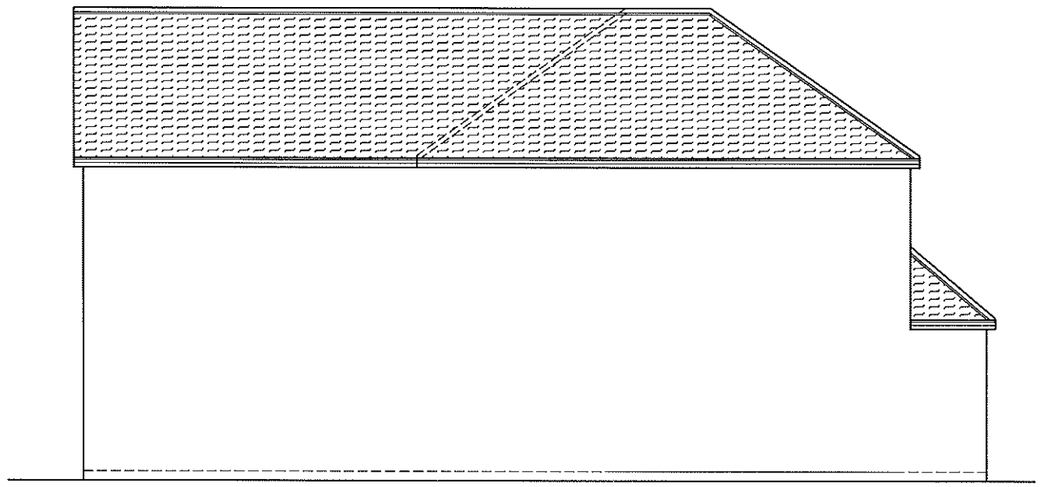

Proposed Side Elevation

REV.A. Proposal redesigned 15.10.21

NTR Design & Build Limited

NTR Design & Build limited
212a Derby Road
Swanwick
Derbys DE55 1AD
Telephone 07966 432317

Email - ntrdesign@btinternet.com

Project Title
41 Wycliffe Road, Alfreton, Derbyshire. DE55 7HR

Drawing
Plans and Elevations.

Scale	Drawn By	Revision
1:100	NTR	A
Date	Drawing No	
September 2021	RB6/9/21	