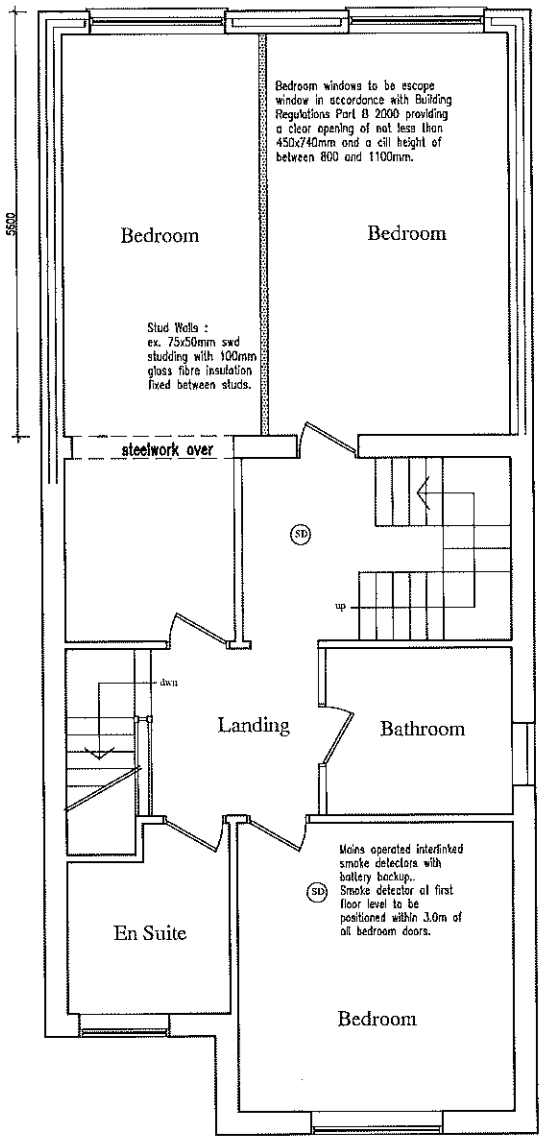

Proposed First Floor Plan

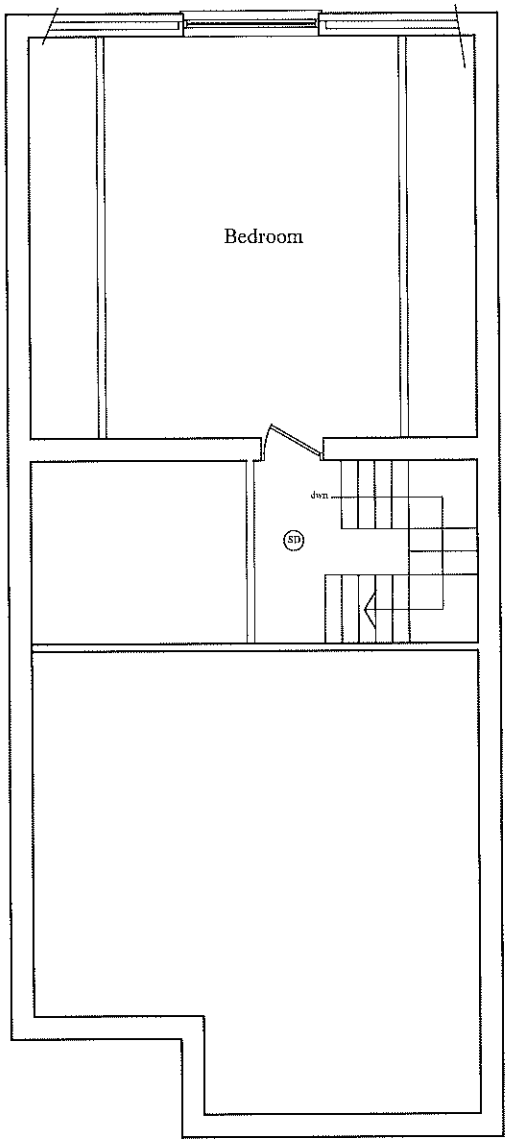

Proposed Roof Floor Plan

NTR Design
& Build Limited

NTR Design & Build limited
212a Derby Road
Swanwick
Derbys DE55 1AD
Telephone 07966 432317

Email - ntrdesign@btinternet.com

Project Title		
41 Wycliffe Road, Alfreton, Derbyshire. DE55 7HR		
Drawing		
Proposed Roof Plan		
Scale	Drawn By	Revision
1: 100	NTR	
Date	Drawing No	
September 2021	RB9/9/21	