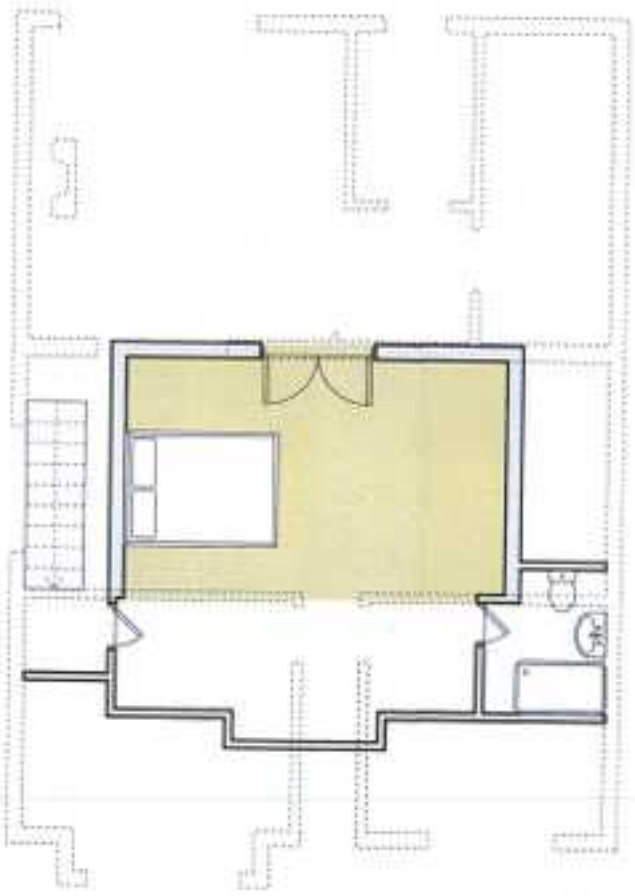

Proposed Dormer room

2 Edward St, Langley Mill, Nottingham. Ng16 4DH

1:100